RAINFALL
For Season ..... .08 in.

UKIAH REPUBLICAN PRESS

THE LEADING NEWSPAPER OF MENDOCINO COUNTY

TEMPERATURE
Maximum ..... 93 degs.
Minimum ..... 53 degs.

Circulation of The Republican Press exceeds that of any newspaper published in Mendocino County and is a paid circulation.

UKIAH, MENDOCINO COUNTY, CALIFORNIA, AUGUST 11, 1937

VOLUME LV—No. 13

FIRE LOSSES IN COUNTY HEAVY —FAULT SOURCE

Hunters Believed Responsible For Bad Willits Blaze

TWO FIRES BURNING

Alex Tsarnas Loses A Storage Of 900 Cords Of Wood

SHOULD BE CAREFUL

This is the most precarious time of the year for forest fires. Many city men, who do not understand the danger that exists from forest fires, are in the woods after deer and, perhaps not intentionally, are careless in using matches, whether in lighting campfires or smoking. The hunters annually cause a lot of damage in the county and the people who live here must not expect much from them, rather local residents will have to protect their own interests, if they would escape losses from fires.

(The Willits News)

Fire of incendiary origin destroyed approximately 900 cords of wood belonging to Alex Tsarnas Sunday afternoon.

Where It Happened.

Burning rapidly after its start, the blaze covered almost 30 acres of land near the intersection of Sunnybrook ranch with the Ridgewood ranch, before it was finally brought under control, according to reports of the Forestry Service authorties. The blaze was extremely hot after the piles of cordwood started burning and nothing could be done to save the wood. Mr. Tsarnas stated not more than one-third of the wood was insured and his loss was a heavy one.

Coyote Valley Fire.

The Tsarnas ranch fire and the F. Bricarelli ranch fire in Coyote Valley were the only two of six blazes in this section of the country the Forestry Service failed to get under control without damage. The blaze in Coyote Valley covered about 50 acres of land, according to reports.

Where Fires Are.

Prompt action by the Forest Service restricted fires at Irmulco, Leonard Lake, and one in the vicinity of the Fort Bragg airport to a small area. Blazes, one between Low Gap and Orr's Springs, and another on Cliff Ridge, were confined to a small area of charred land, Tuesday afternoon.

TRAIN CRASH KILLED THREE

Perished Crew Known To Willits People For Years

Three men plunged to their death Friday when a Northwestern Pacific freight train toppled through a trestle.

All Were Killed.

The tragedy wiped out the engine crew, and a brakeman, all of whom were well known in Willits where they stopped a part of each week due to the nature of their run. The three men killed were Edward H. Weatherby, 55, engineer; Carlton G. Bartlett, 50, fireman; G. C. Still, Jr., head brakeman.

Death Waited At Turn.

Engineer Weatherby did not have a chance to save himself, much less his train. Rounding a curve he was suddenly presented with the terrifying sight of the bridge on fire. The burned timbers gave way with a roar and sent the engine plunging 30 feet into the gorge. The other 40 cars of the train were brought to a jolting halt by the accident.

Fire Burned Long.

The fire which weakened the trestle apparently started Thursday night shortly after a passenger train had passed at nine o'clock.

Heard For Miles.

Farmers of the vicinity, 36 miles south of Eureka, were attracted by the loud crash, when the trestle gave way. Rescuers found Engineer Bartlett dead. Brakeman Still died several hours later in the Scotia hospital.

Train passengers are transported between South Ford and Eureka by bus pending trestle repairs. Authorities were of the opinion tramps failed to put out a fire used for cooking.

Miss Esther Redwine attended market week in San Francisco [illegible] week.

"SKIPPER" HAD SNAPPY DUDS— BUT THAT'S ALL

Oaklander Brought 3 Companions Close To Disaster

PUT ON A GOOD ACT

Disregarded Veteran And Was Saved In Nick Of Time

Clinging to an overturned sail boat, in which they had futilely tried to breast a spanking breeze, Claude Whitmore, his brother Raymond and Misss Jean and Lucille Miller, Oakland summer cottagers, were taken from their precarious perch by Capt. J. K. Petersen, Nice, Thursday evening.

Told Not To Start.

Captain Petersen had warned against leaving a sheltered harbor with the wind at a peak and had watched the craft. He started out in a launch when the boat careened over.

No Thomas Lipton.

As a "jolly tar," Mr. Whitmore is said to still rank as an amateur. He was an entrant in the Clear Lake Yacht Club race events held last weekend, and, thrilled by his adventure as a sailor, went home to put on his best yachting rig and invite his brother and the two young women for a sail on the bounding main. All went well in the harbor protection but, outside, came a gust, followed by confusion and over went the yacht, spilling the passengers into the lake. They scrambled to the keel to await the succor that promptly left shore.

He Explained It.

A party of five Ukiahans happened to be at the scene of the serio-comic mishap and were amused, beyond measure, at the manner in which the erstwhile seafaring man explained the cause of his misadventure. The young man, bedraggled and dripping wet, gave detailed, glowing accounts, in the best of nautical language, of what had taken place and his landlubber provincialism would not have been detected, so well did he put on his act, had his lack of knowledge of the deep and dark and dank lake not have been known.

Deer Killed After Fence Entangling

While traveling to the Fred Alpers ranch on the Sherwood road with his aunt, Mrs. A. N. Fish, William Rains, 13, came across a forked horn deer with its horns locked in a wire fence. Wading in with a club, the boy accomplished what he thought was the end of the animal, but upon returning to the scene of the battle after having gone to the Alpers ranch for a knife, he found the deer was still alive and ready to tangle once again with the fence and club. The second attack by the lad was too much for the deer and it was finally killed.

Thinks Movement Will Be Beneficial

Don. Mackintosh, Anderson Valley rancher, was here the last of the week. Mr. Mackintosh is connected with the government Soil Conservation movement and is looking forward to the county deriving a lot of benefit through the operations of the Federal government along that line.

REPORTED IMPROVING

Mrs. J. C. Johnson, who has been at Geene Eye Hospital, San Francisco, the past several weeks for treatment for cataracts of the eye, is rallying nicely to the treatment and hope is Mrs. Johnson's trouble may be corrected by the time she returns home.

GOT POLICE CAR

Mayor Harold Rogers and Chief of Police Jake Thom passed through here last week enroute to purchase a new car for the use of the Willits police force.

GOES HOME

Channing Cornell, who has been at Ukiah General Hospital recuperating from an appendicitis operation, returned to his home the first of the week.

HORSE SHYING SAVES RANGER FROM RATTLER

Mendocino Forester In Narrow Escape While Riding

PONY SENSED MENACE

Sudden Plunging Put Put The Official In Double Danger

Thrown from his horse as the animal suddenly leaped to one side and reared when a rattlesnake struck, Merrill Vann, in charge of th Sportsman's Glade station of the Mendocino National Forest service, sustained a dislocated and severely wrenched shoulder, besides a number of lacerations Thursday.

Snake Coiled Again.

Ranger Vann was "riding trail" when the rattler struck at the horse from the front, narrowly missing the animal. With a snort of terror, the horse jumped to one side and, at the same time reared to escape the serpent. The action was so sudden Ranger Vann was unseated and fell backward from the saddle, narrowly escaping tumbling near the snake, which had again coiled in readiness to spring.

Reptiles Now At Worst.

From many sources come stories of activity of rattlesnakes. The reptiles appear to be particularly vicious this season and strike with but little of the fabled warning. August is the worst season of the year for rattlesnake bites, as to deadliness, and particular care should be taken by everone who goes about the sections in which the reptiles are likely to be encountered.

3 YOUTHFUL BOY ROBBERS

Willits Policeman Got First Clue By Barefoot Sand Prints

At Willits three boys whose ages range from 12 to 16 years have been arrested and have confessed a number of store and residence burglaries.

Were Barefooted.

To three recent robberies the trio have assumed responsibility. Prints of bare feet in the dust around the place of business they last operated at gave the first clue to the officers and later detailed confessions were made.

Did Many Jobs.

City Police Officer Jesse Duffield thinks the boys probably have been involved in other minor offenses of the same kind at Willits.

HUDSON ESTATE PAYS A BIG TAX

During July and August $6,586.30 were paid to County Treasurer D. C. Smith in inheritance taxes—The estate of Bessie Bailey, $62.02; estate of Louis Wulchet, $236.05; estate of Grace Hudson, $3,872.53; estate of Porter Hegrin, $829.82; estate of Sarah Guntley, $1585.80.

Former Resident Is Seriously Ill

A. Perelli-Minetti, at one time vice-president of the California Grape Products Co. and now operating a large winery and vineyard at Delano, has been gravely sick the past two weeks. Late reports from the family home are Mr. Minetti is on the road to recovery.

County Funds In Excellent Shape

County Treasurer D. C. Smith had on hand the first of August $380,654.97. The balance of July 1 was $435,193.31 and collections for the month were $45,333.78. Disbursements were $99,852.12.

HOME BURNED

The residence of Garry Heryford at The Forks was completely destroyed Monday afternoon by a fire of unknown origin.

Christening Of Greyhound Stage "City Of Ukiah" Occurs Saturday

Saturday next at 12 o'clock on courthouse square the Greyhound lines will dedicate one of their cruiser type stages. It will be christened "City of Ukiah" when a bottle of sparkling Burgundy, from the California Grape Products Co. cellars, is broken on one of its wheels by Mary Buhn. President W. R. Dear, of the Chamber of Commerce, will preside at the ceremony, and Attorney Lilburn I. Gibson will make an address.

'RAPE' CHARGE UNSUSTAINED, FINDINGS SAY

Assault Version Has New Angle, According To Records

SQUABBLED OVER BILL

Alleged Attack Simmers Down To Row Over Coin

Probation was granted Friday to J. W. Harrington, found guilty of assault by the jury empaneled to try him for assault with intention to commit rape.

Ban Put On.

The terms imposed include payment of $150 in 20 installments to square with the county for expense of the prosecution, probation running for two years during which time he is to refrain from intoxicants and keep away from women, which is a combination apparently responsible for many of his troubles.

Separated From Family.

The defendant is a native of Middletown, married, but living separately from his family for several years. He is a former quicksilver superintendent, in San Luis Obispo and Colusa counties and was enrolled at Northwestern CCC camp when charges were filed against him by Mrs. Edna Snyder of Willits for alleged assault on the night of July 3.

Quarreled Over Money.

Probation Officer A. D. Scott's investigation and report recited many unfavorable reports as regarding the plaintiff in the case and intimated the whole matter was a "gold-digging" project. In his statement to Mr. Scott, the prisoner said he had given the woman $3 at her request and during the time he was with her in the Willits park she took a $5 bill from his shirt pocket and it was the scuffle to take it from her that offered excuse for the assault charge. Acquaintances came forward to offer employment if probation was granted and he was ordered to accept and report monthly to Mr. Scott.

A Branscomb Home Was Lost In Fire

Fire caused by a defective flue resulted in the complete destruction of the home of Joe Hilton in Jackson Valley Tuesday afternoon. Mr. Hilton lost all his personal effects in the fire, as well as the house. After a brave effort to keep the blaze under control, Mr. Hilton succumbed to his fire-fighting efforts shortly after the arrival of help from the Cahto fire patrol station. It was too late to save any of his own property, but his efforts did keep the fire from spreading.

NEW MEXICAN IN CALL ON SISTER

George Wheeler was here last week to visit his sister, Mrs. Lee Knighten. They had not seen each other for more than 31 years and the meeting was a most delightful one for the brother and sister. Mr. Wheeler lives in Albuquerque, New Mexico, and states the southwest is enjoying excellent business conditions.

IN BIG DEMAND

Tuesday R. B. Hamilton, of Comptche, took a load of choice apples to Fort Bragg which he disposed of readily. The apples grown in the Comptche neighborhood are always quick sellers in the market.

HAVE A GIRL

Mr. and Mrs. Henry Colburn, of Mendocino, are proud parents of a baby girl, born at Ukiah General Hospital Tuesday. Both mother and child are doing nicely.

MAN IS GIVEN HIS OLD JOB BY THE COURT

Dismissal Order Of J. C. Spaletta Had Not Been Signed

HE WAS TRANSFERRED

Laytonville Highway Employe Won First Step In Suit

John C. Spaletta, highway maintenanne foreman of the Laytonville section since 1931, last week was granted a peremptory writ in superior court to compel his restoration as foreman of his section and payment of his salary of $180 per month since August 10, 1936.

What Caused It.

Failure of the executive officer of the state personnel board of the Department of Public Works to approve the order transferrng Mr. Spaletta from Laytonville to Bridgeville, Humboldt county, won for him the action filed against Earl Lee Kelley on December 31, 1936.

Declined To Go.

When ordered to Bridgeville on August 10, Mr. Spaletta refused to go and continued to report regularly for duty on the Laytonville job, where for a time two foremen showed up daily.

Order Not Signed.

Purported approval of the executive officer to the transfer was filed October 24 and a corrected report of the separation filed the thirtieth of the same month. During November officers of the personnel board filed a report of Mr. Spaletta's resignation, based on his failure to report for the Bridgeville job. Absence of the executive officer, who had gone east without signing the order of separation turned the trick for Mr. Spaletta. The law firm of H. L. Preston and Lilburn Gibson represented Mr. Spaletta.

Baker Allegedly Mistreated Her

Oscar F. Klee, a Fort Bragg baker, is defendant in a suit for divorce filed through the law offices of Wayne P. Burke by Marie R. Klee, who charges grievous mental and physical punishment, beatings and tongue lashings. They were married at San Francisco, December 7, 1922, and separated July 25, 1937. Complainant asks custody of her three minor children with $60 per month for their support and the community property be set aside to her.

Willits Woman Is Asking A Divorce

Neglect and failure to provide are charged by Victorine Rowland in her action for divorce from Floyd Rowland and a restraining order is asked to prevent disposal of community property. The Rowlands were married at Willits, November 8, 1933, and separated July 31, 1937. There are no children. Taft & Spurr are counsel for plaintiff.

State Desires To Get Right-Of-Way

The Department of Public Works, seeking to realign the public highway along the right-of-way of the abandoned railroad near Point Arena has filed complaint in eminent domain against the American Redwood Company and 34 landowners to obtain title to a roadbed 1300 feet long across six parcels of land for Road I-Mendocino 56A.

County Surveyor Ed. Smith was on the coast on surveying matters last week.

"KIDNAPPING" CHARGE MUST BE SET ASIDE

Calistoga Sensation Degenerates Into Sex Charge

YOUNG GIRL IS VICTIM

Harold Monigan Was With Napa Girl In Ft. Bragg Hotel

A kidnapping story, which had attracted attention of the police of the entire state, following the disappearance of a 16-year-old Calistoga girl, was shattered last week at Fort Bragg when coast police officers arrested Harold Monigan, a man about 22 years of age, and detained Elizabeth Headley, a lass of 15 or 16.

Found In Hotel Room.

The couple were found in a Fort Bragg hotel where they had registered as man and wife. The young woman was greatly embarrassed and nohplussed when apprehended in the compromising situation in which she was found.

Officer Came For Man.

The Headley girl is from Calistoga so the police department of that city was notified and an officer went to Fort Bragg with a warrant for the man's arrest and the girl's parents came and took her home.

Termed A Kidnapping.

The couple had been missing several days and it was at first thought the girl had been kidnaped.

DEATH TAKES MRS. E. ROGERS

Native Of County Was 66 Years Old When End Came

Friday night death called Mrs. Emily Stoddard Rogers, aged 66, a native of the county and mother of Mrs. A. A. Smith, of this city, following many months of ill health. She was the widow of Lee Curtis Rogers and a daughter of Mr. and Mrs. Mark Boles Stoddard, pioneers of Mendocino county.

Born On Coast.

Mrs. Rogers birthplace was Cuffey's Cove and, with the exception of a few years passed in San Francisco, deceased lived all her life in Fort Bragg where she leaves many friends to mourn her.

Was Buried Here.

Funeral services were held at 10 o'clock Sunday morning at the Eversole Mortuary, and burial rites occurred at the local cemetery. Rev. Mark Pike officiated. Pallbearers were George P. Anderson, Paul M. Mathews, Ed. A. Zimmerman, George Ward, Ben Edwards and John Cyphers. Three sisters and a brother of deceased were present at the funeral. Mrs. Anor Mehtlan of Fort Bragg and Mrs. Helen Weller of San Francisco, old friends of the family, came from their homes to attend the funeral and remained with Mrs. Smith Saturday and Sunday.

The Remaining Family.

Surviving the dead lady are: Mrs. A. A. Smith, Ukiah, and Mrs. Mabel Dalton, Clarksburg, daughters; I. S. Rogers, Piercy, and Charles Rogers, Hartsook, sons; Mrs. Mabel Sharratt, San Francisco, Mrs. Ella McKee, Stockton, and Mrs. W. G. Lilley, Piercy, sisters; E. T. Stoddard, Piercy, brother.

Dr. L. J. McMahon In Town Wednesday

Dr. Leo J. McMahon, for years State Dentist here and at Eldridge and who now is practicing in San Francisco, where he enjoys a lucrative position, was in Ukiah a short time Wednesday, enroute to Eureka. While here Dr. McMahon was a busy man shaking hands with old friends of whom he has legions hereabouts and wherever else he is known.

A BIG JUMP

Last year the tax rate, inside, was $1.32. This year, it is proposed to put it at $2.39.

TWELFTH DISTRICT FAIR WAS COMPLETE SUCCESS AND WILL BE ENLARGED GREATLY BY '38

Horse Show Finest Feature County Has Ever Had Chance Of Witnessing—Stock Exhibit Exceeded Hopes

NEW TRACK RATED ONE OF BEST IN THE STATE

At One Time Value Of Horses Competing In Shows And On The Track Ran To Over $300,000—Everyone Satisfied

BOB KEELINE'S EX-MATE SAYS HE IS UNTRUE

Ukiah Milkman Involved In Divorce—Alleged Cruel

HAD ANOTHER WOMAN

Family Formerly Was In Business Here In Court Fight

Sensational charges are contained in the complaint for divorce filed last week against Robert B. Keeline, formerly of Ukiah and now a Fort Bragg merchant. Marital discord developed to a serious degree two years ago, according to the complaint filed by Mrs. Stella Elizabeth Keeline and during that time until their separation August 12, 1936, the husband is accused of abuse and threats to kill his wife and minor son.

The Other Woman.

A Fort Bragg woman, whose name is not mentioned, entered the picture two years ago, says the complaint, and the conduct of the defendant and his lady friend in public places "did create widespread comment and gossip throughout the town of Fort Bragg."

Asks For Aid.

The Keelines were married at Rawlins, Wyoming, January 12, 1927. Plaintiff asks custody of her minor son and such sums for support of herself and child as the court may find reasonable, together with attorney fee and costs of suit.

Was A Ukiah Merchant.

Parties to the suit are well known in Ukiah. Mr. Keeline was formerly manager of the Ukiah Dairy and established the State Street store which still operates as a dairy lunch. The family moved to Fort Bragg some three years ago when Mr. Keeline entered the fruit and vegetable marketing and reports said he had developed a splendid business. Burt W. Busch of Lakeport is counsel for Mrs. Keeline.

BILL ORNBAUN GOT HIS DEER

W. F. Ornbaun went hunting last week in Anderson Valley and rode 26 miles horseback to make his favorite hunting field and, when he got there, walked several miles and shot a fine buck. "Bill" Ornbaun, for years efficient chief of police of Ukiah, is now over 65 years of age and his prowess as a hunter is achieved by endurance men many years younger than he is, could not stand up under.

Roy Szanik Signs Baseball Contract

Roy Szanik is jubilant over the recent signing of a contract givn him by Ad. Pierotti, scout for St. Louis Cardinals. On August 22 he will go to Sacramento for a short period of training with the Sacramento ball club, before it is determined just where he will be sent for more intensive work.

GOES TO CITY

E. S. Alves left yesterday for San Francsco where he will remain for an indefinite stay, following the leasing of his wood yard to S. T. Bent.

THEY DID EXHIBIT

In the exhibit tent there were between 1300 and 1400 different items checked in on display cards and these ranged from pumpkins to Lincoln automobiles.

People who saw fit to do nothing toward making the Twelfth District Fair a success today are boosters. Starting from scratch, without even a location, those behind the Fair gave the community one of the very best horse shows, racing programs and exhibit displays ever seen in northern California and, in all fairness, Stanley W. Watson is probably entitled to more credit for the success of the venture than any one individual, although he received unselfish co-operation from the little coterie that went into the, at the start, discouraging job of giving Mendocino county what it has waited for a number of years—a real high-class Fair.

Nothing Overlooked.

The job has been done 100 per cent. Not much appreciation has been manifested, it is true, but the men who did such a fine bit of community service, it is hoped, will get satisfaction in knowing that, regardless of whether it is made known to them or not, everyone realizes they have completed a magnificent undertaking and that future fairs will be put on with a certainty of being winners, now that all of the pioneering has been done.

What Machines Did.

There was more than $4700 recorded through the pari mutuel machines. Of this eight per per cent goes to the Association here, plus two and three-quarters.

Great Horse Herds.

There were 40 harness horses on the ground; the race horses ran to 53, 70 high-class show horses were here, while 30 premium animals were on hand to entertain.

Liked Treatment—Stables.

All of the stock owners and racehorse men complimented the Fair Association on the fine treatment stock got and the exceptionally modern stables found. The last of the stock left Ukiah Monday.

Offerings Were Large.

In the livestock tent there were on exhibition 60 head of cattle; more than 160 sheep; some 40-odd hogs, and countless turkeys, chickens, rabbits and geese.

Got The Honors.

Future Farmer champion winnings included:

Dairy Cattle.

Purebred champion female, John Morris, Lakeport; grade champion female, Wilbur Anderson, Willits; purebred champion bull, Wilbur Anderson, Willits.

Beef Cattle.

Hereford steer calf, John Tsarnas, Willits.

Poultry.

Champion male chickens, all breeds, John Tsarnas, Willits; champion female chickens, all breeds, Donald Baker, Anderson Valley.

Hogs.

Hampshire boar, Wray Dutcher, Lakeport; Hampshire sow, Bill Morrison, Lakeport; Chester White, George Gowan, Anderson Valley; Berkshire, John Edsall, Anderson Valley; champion female, all breeds, Bill Morrison, Lakeport; champion grade sow, George Gowan, Philo.

Sheep.

Shropshire, Marion Nobles, Point Arena; Hampshire, Wilbur Anderson, Willits; Hampshire ewe, Raymond Rice, Covelo; Merino ram, Marion Nobles, Point Arena; Corriedale ewe, Jim Maize, Willits; Southdown ram, George Brothers, Lakeport;

(Continued on Page Eight)

Issued Every Wednesday
$2.50 a Year $1.50 Six Months
10 Cents Single Copy
Entered in the Post Office at Ukiah, California, as Mail Matter of the Second Class

The PRESS EDITORIAL PAGE

A. R. O'BRIEN
Publisher

THE TRUTH
"—is also found in frank confession of error."

Member of
REDWOOD EMPIRE NEWSPAPER PUBLISHERS Unit.
REDWOOD EMPIRE ASSOCIATION

"OVER THERE"

AFTER SURVEYING THE PLIGHT of labor "over there," as recently summarized by Col. Frank Knox, of The Chicago Daily News, one is bewildered by some of the actions of organized labor in this country. A typical skilled worker in Germany, a linotype operator, earns $540 annually. From this is deducted such items as taxes and insurance, contributions to the "labor front," contributions to relief funds, etc. The $540 ultimately shrinks to a net annual income of $444.60.

On the assumption that the worker in question has a wife and three children, living expenses were divided as follows: Rent, $57.71; light and heat, $20.70; food, $244.06; clothing, $56.83; miscellaneous, including transportation, washing, furniture, education and amusement, $61.26. This makes a total of $440.56, leaving $4.04 for a rainy day!

Of course ,simply because the workers of another nation happen to be less fortunate than the workers in the United States, is no valid reason per se for criticizing American labor. But the straitened circumstances of labor in the illustration just cited, should indicate the advantages enjoyed by labor in our own country.

Along this same line this page noticed the other day where plasterers in San Francisco were demanding $1.85 an hour, while hod-carriers were out to get $1.75 an hour.

It should cause, too, sober thought on the part of those directing labor. There is a point, beyond which employers cannot go. A limit some day will be reached that will permit no additions. One blade of straw will not, of course, break down any wagon, but if wisp of straw, after wisp of straw is added to, ceaselessly, the wagon will break down. There never was a wagon built that can sustain a load in excess of which the wagon was built to carry. A few cents here and another few cents there does not strike labor as anything of a serious kind for an employer to contend with but, in the final analysis, these added little tilts in the pay envelope grow to such a size the intake of the boss who hires the men will diminish to such an extent he has nothing left to do anything with, other than pay his crew.

Labor has gone hog-wild and, seemingly, has ceased to listen to the wise counsel of those who are its friends. Unless the brakes are put on a chaotic condition is certain to result and the way back will be through closed factories and ruined industries and labor will find hard going. Because labor is in the saddle now is no criterion the racket will always be as productive as it is today—

ON A LONG TRIP

THE OTHER DAY there passed down the Mendocino coast a small boat, the navigators of which, have chartered for themselves a great adventure. The two men aboard come from Coos Bay, Oregon, the old home of the editor of this newspaper, and of the trip planned there was penned on the eve of their setting forth, this romantic story in The Marshfield News:

"It was long before Homer that the fabled ship Argo set sail for Colchis in quest of the golden fleece. Timbers from the pines of Pallion were builded into the craft whose prow held planks from the speaking oak of Dodona. The oak's oracular powers warned them of hidden perils and held them to their course. In the long years that have followed many ships have set forth on similar wanderings, and, as would be, their sailors have been termed Argonauts.

"Monday a bit of white sail passed out of sight down the Oregon shore. It was Coos Bay's farewell glimpse of the Njord, built and manned by Coos Bay youths in whose veins coursed the blood of sturdy sea-going Vikings. Their first objective was the City by the Golden Gate, from thence the course would be westward—days of monotonous ocean until the night

"'When eager eyes shall glimpse far down the sky,
The dimly-blinking lights of Molokai,
And, lifting with the dawn out of the sea,
The fringe of surf that breaks on Waikiki.'

"That would be the Paradise of the Pacific—and but the beginning, for leaving Hawaii, the sturdy little Njord will nose southward into Polynesian seas to ultimately visit Tahiti, New Zealand, Australia. Between the mariners and their ultimate objective lie many miles and many months, but these daring Argonauts will be constantly in touch with the land which now they are leaving. The modern radio will serve them as well and as truly as did the Argo's prow hewn from Dodona's spreading oak"—and the Marshfield newspaper might have gone on to relate how, perhaps, as the China Clipper tore through the air enroute to the Orient, its passengers might look down on The Njord and give it a hail and farewell. From the time of the Vikings unto today strange feats in advancements have taken place, but at a distance in time equally remote, happenings on this world of ours will be of an even more striking type in progress along all lines of accomplishment.

Common sense, not Communism, should be labor's yardstick.

ENEMY NUMBER ONE

Sidelights *of* Sadness

Being incidents connected with California's State Prisons as observed by A. R. O'Brien, editor of The Republican Press, who is a director of the State Board of Prisons of California.

WHEN WOMEN LIE

I do not think any class of convictions have centered about them more dangers of the kind upon which an innocent man may be sent to the penitentiary than do those based upon charges, when not substantated by any witness, other than the woman involved in the case.

A really grave menace to justice is ever present in such cases and, unfortunately, in almost every instance of this character public sentiment will be found with the woman. On the other hand, to make the situation more complicated, of course, nothing must be left undone to bring about proper protection of the womanhood of the State.

Just why it should be so, I do not know, but the fact remains there is a deep-rooted practice on the part of women involved in many prosecutions of this nature, to step outside the facts and to premeditatedly put up a story of assault that provokes such indignation the unfortunate man has no chance whatever to escape conviction.

The other day at Folsom I ran upon the case of an inmate I am satisfied is the victim of a frame-up. He is doing a long stretch for rape. I have gone carefully through his case and I am positive the unfortunate man is innocent, but there is very little one can do. As the facts are reported in the transcript of testimony developed at the trial, it would have been next to impossible for a crime of the kind complained of to have taken place. The woman was married and she had been intimate with the man, according to the inmate's story, and they had quarreled. The charge made by the married woman was the outcome of the quarrel.

Just before I made my last visit at Folsom an alleged attempt at rape was reported from Willits, a town close to my own home. The alleged rapist was arrested and thrown in jail. I was interested in the case and followed it carefully as a newspaperman. The charge did not ring true, but it was the case of a woman's word against a man and the man was held. Since then a thorough investigation has proven the accusation unfounded and the man will escape punishment. The woman, however, still sticks to her story.

Earlier in the summer a school principal at Santa Cruz was accused by a young girl in his school of having assaulted her. The community was aroused and when two other girls came forward with the same kind of stories, a movement was started to lynch the teacher. He was placed in jail, but, fear of mob violence caused the sheriff to remove his prisoner to Salinas for safekeepng. Last month the three girls made confessions the principal was entirely innocent and that he had never, in any manner, attempted to attack them. They had done the principal this great wrong—His picture had appeared in newspapers as a rapist—simply because they had become "mad" at him for having tried to make them get their lessons. True this educator was simply suspended, yet, because of the type of offense the girls charged him with, he has been ruined forever in his profession. That, of course, is shocking enough, but how much more appalling are the cases of men who are sent to prison for long terms by girls and women who, when they decide to "get even," make such charges and refuse to retract them?

Open and shut sex cases should be punished severely, but borderline charges should be backed up by as much substantiation as possible for a miscarriage of justice is just as bad in one direction as the other.

County News

Pear pickers are being paid 35 cents an hour in most of the orchards of the Ukiah valley.

Mrs. J. C. Polhemus, wife of a former Ukiah Telephone employe, died in Santa Rosa last week.

An unusually large number of bucks are being killed by hunters in the county.

If you fail to read The Republican Press you will not get all of the news of Mendocino county.

Many fences and some buildings on the new location of Redwood Highway between Hopland and Ukiah are being moved.

A $38,000 road contract on Shoreline Highway below Point Arena has been let.

Members of the Ukiah Fire Department served as a patrol of the Fair ground last week during the fair.

Harold Brayton is in trouble at Fort Bragg over an alleged theft of lumber to build a home.

The infant daughter of Mr. and Mrs. R. B. Akers died of strangulation while asleep in its crib at Ukiah last week.

Mack Howard, one of the oldest pioneers of the county, is seriously ill—He has been living at Bridgeport.

Four hundred trees will be planted on the Ukiah Fair Association grounds and much landscape beatification undertaken at once.

Round Valley has no resident doctor and one is badly wanted.

A number of instances of careless shooting, impairing life, have come in from the woods since the deer season opened.

Classified advertising in The Republican Press rarely fails to bring quick, satisfactory results.

A scarcity of rental houses prevails in Ukiah.

Fred Loring, old-time county newspaper editor, is to represent The Republican Press at Willits.

A gang that has been killing deer and "jerking" the meat has been apprehended at Fort Bragg.

Redwood Valley ranchers are carrying on a grass burning crusade under proper supervision.

Willits put on a creditable auto race program Sunday.

Ukiah valley growers favor a curtailment of the hop growing industry.

The soft ball season on the coast, which has attracted much interest, ended Thursday for the season.

Labor unrest at Fort Bragg appears to concern the merchants of that city very little.

Caspar has formed a local of the Carpenters and Joiners Union.

Hale's Grove, a lovely spot on Redwood Highway, is attracting many vacationists.

The Canaar Funeral Home, Fort Bragg, has just received a very handsome funeral coach.

NEVER FAILS

A. L. Tracy had a house for rent and, of course, used a Press Wantad. After the first insertion of the ad a suitable tenant was secured. As in the case of Mr. Tracy so it is invariably with Press Wantad users. Wide circulation always gets results. The newspaper that carries the classified ads is the paper the people read.

GOT A DEER

Gordon E. Smith and wife and James Scott, Oldsmobile distributor for Santa Rosa, were on a hunting trip at the Frank Williams ranch last week. Mr. Scott killed a three-pointer. The buck was probably 10 years old and had but two teeth, being known as a gummer and the veteran buck was very white.

IS LOSING SIGHT

Lombardi Broggi, old-time member of the Italian colony, was in town from his Talmage home Friday. Mr. Broggi is losing his sight and his condition is causing much concern because of the fear he may go blind.

SURVEY COMPLETED

The survey of the road from Rockport to Dunn's Gulch, on the Mendocino coast, has been completed and Supervisor Pesula will shortly begin construction of the road between the two points.

VISITING OLD HOME

Albert Lemos, has been on the coast the past week visiting at the Lemos home at Mendocino. He is employed at the State Hospital, Talmage.

Mr. and Mrs. M. C. Hurt, Mrs. Ralph Jamison and her nephew, James Holzhauser, of Covelo, were weekend guests at the Karl Holzhauser home.

Ryon Creek Fire Has Been Stopped

(The Willits News)

Strong winds whipped a small fire into a raging blaze on Ryan creek, a short distance from the railroad tracks, about six miles north of Willits, Wednesday afternoon. The blaze broke out near a house but a crew of firefighters, dispatched to the scene by the State Forestry Service, saved the dwelling from any damage. Firefighters brought the blaze under control Thursday evening, after it had burned over about 25 acres.

NEW SUPERINTENDENT

Eaton Grimes reached Mendocino from San Francisco last week and has assumed the position of resident superintendent for the Mendocino Lumber Co.

TO BE JUDGE

District Attorney James E. Busch, of Ukiah, will act as Assistant Official Starter at the automobile races at Willits Sunday afternoon.

Press Want Ads always pay

Scrap Iron Wanted
$4.00 a ton
COHEN'S
307 S. Main St., Phone 618
46-tfc

Hugh L. Preston
ATTORNEY AND COUNSELOR AT LAW
124 Preston Building
Ukiah, California

JUST RECEIVED
LARGE SHIPMENT OF GOOD USED
Chesterfield Sets
Dressers
Stoves
Also real bargains in used Bathroom Sets
COME IN AND LOOK AROUND
COHEN'S
Second-Hand Store
307 South Main St., Ukiah

Date Of Births Will Be Settled

Petition to establish the fact of birth of Evelyn Redemeyer at Ukiah, August 26, 1902, and of Whitney Redemeyer at Ukiah, December 31, 1903, has been filed by their mother, Martha H. Redemeyer of Vichy Springs. Petition asserts the births were not registered in conformity with the law. Hearing is set for August 27.

ON 10-DAY VISIT

Mrs. Eugene Demple and young son Bobby, who were at the home of Mr. and Mrs. P. C. Crawford for the past 10 days, were joined over the weekend by Mr. Demple and Mr. and Mrs. Everett Hogan (Rubye Crawford) of San Francisco and Mrs. Hattie Thornton, maternal grandparents of the young ladies.

FORMER RESIDENT HERE

James Hiatt, former Mendocino county boy, came from his home in Oakland to attend the Twelfth District Fair and renew old friendships and enjoy a visit at the home of his brother Lee Hiatt in Ukiah.

AT FURNITURE EXCHANGE

Manager W. A. Messick and Assistant Manager A. Wright, were in San Francisco last week, inspecting the new Furniture Exchange.

VISITED DAUGHTER

Mrs. Kathryn Parker returned recently from a visit at the home of her daughter in Oakland.

RETURNING FROM VISIT

Mrs. Nellie Allen, well known resident of Ukiah for 35 years, was in town yesterday enroute to Eureka on the Pacific Greyhound bus for a visit with her sons James and William Allen following a trip to Colorado and Texas. Returning Mrs. Allen visited with relatives and friends in Dennison, Denver, Ogden, Wellsville and San Francisco.

DOES HIS PART

Geo. M. Mann, head of the Redwood Theatres, Inc., was here from San Francisco during the Fair. Mr. Mann, who operates theatres in many northern cities of California, always maks it a practice to support local celebrations in a liberal manner.

ROOF AFIRE

A roof on one of the buildings at the County Infirmary caught fire Saturday and, following a fast run, the Fire Department reached the scene and put the blaze out. The loss was about $100.

WITH UNION CO.

Clair Elledge has taken an office position with The Union Lumber Co. at Fort Bragg. Mr. Elledge is one of the most efficient young men hereabouts and will make good on the coast.

HURT IN FALL

Mrs. Chas. Smith, former owner of The Fountain ranch, suffered a fall in Long Beach last week and sustained four distinct breaks in her right arm.

E. W. Fullerton, of Susanville, was here for the weekend.

Personal Mention

Frank Williams was here from his Big River ranch yesterday a few hours.

Ernest Pauli, of Montgomery Ward Co. force, was ill several days last week.

Mr. and Mrs. W. H. Lord, of San Francisco were visitors in Ukiah several days last week.

Judge and Mrs. H. L. Preston and son, Hugh, were in San Francisco several days last week.

Mr. and Mrs. John F. Dougherty were in Santa Rosa Saturday, guests at the home of Mr. and Mrs. James Bertino.

Frank Clark, Laytonville sheepman, and daughter, Miss Virginia Clarke, were here enroute home yesterday afternoon.

Mr. and Mrs. Robert Raftery returned to Berkeley the first of the week following a visit at the home of Mr. and Mrs. J. P. Smith.

HAD VACATION HERE

Miss Lura Caldwell returned to San Francisco Monday after a month's stay at the home of Mr. and Mrs. John R. Gibson and Mrs. Grace Reynolds.

Press Want Ads always pay.

MADE ROUND TRIP

Robert Gossney motored to San Francisco Saturday and returned Sunday accompanied by Mrs. Gossney. They are guests at the home of Mr. and Mrs. John F. Dougherty until the residence on Pine street they are to occupy is vacated the middle of the month. Mr. Gossney is connected with the Soil Conservation Service.

HERE FOR HUNTING

James E. Long returned to his home in San Francisco following his annual visit at the Leslie E. Crawford ranch for the opening of the deer season.

Mr. and Mrs. Loren De Vee, former residents here where Mr. DeVee was employed by the Vevoda Motor Sales, was here from Eureka for the Fair.

GREYHOUND
Announces
the Arrival of its new highway CRUISERS
Greyhound, the great leader, now brings you its new Super-Coaches, the most modern and luxurious vehicles on American highways. New comfort, new convenience and a complete new travel thrill are yours — at no increase in rates. Low fares to all points in the U. S.
DAILY SERVICE from UKIAH
SOUTHBOUND
Leave — 1:10 a. m. 7:05 a. m. 10:05 a. m. 1:55 p. m. 5:05 p. m.
NORTHBOUND
Leave — 1:05 a. m. 12:12 p. m.
For complete information
Telephone 86 THE MAPLE CAFE 102 S. State St.
GREYHOUND *Lines*

Sonoma County
FAIR
Santa Rosa
AUG. 10 to 15
HARNESS...
RACES!
...RUNNING
LIVESTOCK AND AGRICULTURAL EXHIBITS
Entertainment
HORSE SHOW

*As compared with other foods in diet, Acme Beer is relatively non-fattening. 721
ACME BREWERIES • San Francisco, Los Angeles
Ukiah Ice & Soda Works, Distributors

REDSKIN ASKS RIGHT TO BE NO. 1 AUTOIST

Honor Of Being First Car Driver Over The Bridge Granted

WORKED ON THE SPAN

Cold Creek Structure To Be Used By Valley Shippers

The 150-foot bridge across Cold creek, replacing the Fraser bridge of ancient origin, was thrown open to traffic at four o'clock Thursday afternoon. This is a WPA job and while the structure is not yet complete in every detail the necessity of providing a way for fruit growers of the Potter Valley dstrict to get their crop to the packing sheds in capacity loads was considered an emergency of sufficient importance and traffic was opened while the work of completing the bridge went on.

Asked A Favor.

Joe Myers, prominent Pincoleville Indian, who had been employed in consturction of the bridge, asked and received permission to be the first Indian to drive a car across the new structure. Mr. Myers, who is well known, is remembered for his participation in the marathon races of former days, run by Indians from Sausalito to Eureka as a Redwood Empire advertising stunt.

PUBLISHER ILL

Frank B. "Andy" Anderson, publisher of The Sausalito News, has been removed to a San Francisco hospital for treatment for the heart attack and pneumonia which seriously threatened his life for the past two weeks.—San Rafael Independent. Mr. Anderson is a popular man in Ukiah, where he has come many times and hopes are his present illness may clear up quickly and that good health may return to the Sausalito publisher.

NOW AT SAWTELLE

Mrs. Mary Ward, who for years successfully conducted The Pines, one of the most attractive summer resorts of Anderson Valley, is now nicely settled in Sawtelle, California.

Frank Mitchell
GENERAL CONTRACTING
House Moving
Phone 304-W Ukiah, Calif.

State Law Now Makes Auto Insurance Virtually Compulsory

Don't take a chance when the FARMERS EXCHANGE will insure you at actual cost if you are eligible.

C. N. SNYDER REALTY CO.

SLAVE SHIP CAPTIVES!

Mutiny and bloodshed redden the decks of Warner Baxter's and Elizabeth Allan's honeymoon ship in the stormy sea saga, "Slave Ship," with Wallace Beery, now playing at The State Theatre today and tomorrow (Wednesday-Thursday).

VETERAN PROTESTS THE BREAKING DOWN OF AMERICAN INSTITUTIONS

Ukiah, Calif., Aug. 8, 1937.

Editor The Republican Press,
Ukiah, Calif.

Dear Sir:

It has come to my attention certain young women are appearing before various Civic organizations in Ukiah and vicinity, carrying on, what they term, a "Peace Campaign." They designate themselves "peace volunteers," but the program they present would wreck this Government, if carried to conclusion.

Communists Active.

I have heard their talk and read some of the literature they are circulating in this community. In looking over the literature I find several of the leaders back of this movement are noted for their Communistic activities—one being Frederick J. Libby, representing National Council for Prevention of War. This organization is one which has been investigated by the American Legion National Organization and found in direct communication with the Third Internationale in Moscow, and this is the organization behind the so-called Peace Volunteers campaign!

As a World War Veteran who saw active service, I feel it is my duty to denounce any group which, in its literature, makes such statements as this: "An important factor in preventing war is the restriction of the naval and military policy of the United States," or who seek signed pledges as follows: "I record my determination never to approve of or participate in any war, except to repel an unprovoked armed invasion of the continental United States by a foreign foe." And a still stronger one, "I record my determination never to approve of or participate in any war."

What It Means.

The result of the first pledge would be to place this nation in the position of Ethiopia, Spain or China. Since one of the duties of citizenship is to defend one's country in time of war, the second pledge is downright treason. If their program is peace, why are they strongly opposed to military training in our colleges such as the Reserve Officers Training Corps and C. M. T. C.?

Why are they urging defeat of and fighting the Shepherd-Hill Senate Bill S-25, which is the American Legion's Universal Service Act, and the only true peace legislation before Congress? Statements made by them about this bill were erroneous and untrue.

The Real Intention.

In my opinion the general purpose of the leaders back of this "peace" campaign is to weaken the morale of the American people through misleading propaganda and thereby weaken our national defense program. It is deplorable these young women should be misled into believing they are helping to build up their country, whereas they are tearing it down.

Every citizen who contributes to this campaign, through subscription or purchase of so-called peace literature, is helping to undermine the foundations of our country.

Yours very truly,
H. W. SALLS.

Moving Day Ahead For Two Concerns

The first of the month H. W. Brunner will move his law offices from the Preston block to the old First National Bank building. The Smith Jewelry Co. is vacating the premises and will seek a new location. Judge H. L. Preston and Lilburn I. Gibson will move their offices from the upper floor of the Preston block to the offices Attorney Brunner is vacating.

ON VACATION

In the absence of Mrs. Reginald Grant, who is away on a two-weeks holiday at Tahoe, Miss Dorothy Ellis is substituting for her in the capacity of service representative in the offices of the local Pacific Telephone and Telegraph Company. Miss Ellis is relief girl for the company and was at Santa Rosa just prior to coming here.

EDITORIAL IS GIVEN AN O.K.

Position Of Republican Press Backed By Merchants

The editorial protest of The Republican Press two weeks ago received strong endorsement at the luncheon meeting of the Businessmen's Council when the matter of employing the local band for the Twelfth District Fair was taken up and discussed and a motion sustained, unanimously, to urge the Fair directors to make arrangements for ample band music, both at the fair grounds and in the business district. As a result a committee composed of Fred E. Dickey, Walter Sandelin and "Slim" Gardner went to work to raise by popular subscription the money to pay the musicians.

Brought It Up.

The subject was introduced by Mr. Dickey, who felt patrons of the Fair should not be expected to sit out the long waits between races without entertainment. The idea was protested because of the absence of funds with which to pay for the services and a general discussion followed.

Offered Services Cheap.

Chairman Chelli called on Dr. C. E. Roberts, who said a band of 18 to 26 instruments could be had for $2.50 per day per instrument. He also said this was practically a donation of their time as many would have to pay that much or more for someone to substitute for them where they are employed. When the matter of raising the fund was mentioned Dr. Roberts gave $5 and volunteered his services as leader of the band.

Did Help Out.

Just what would have happened without a band is well illustrated in the event there had been no music for the splendid feature put on by the Lake county mounted quadrille. The music of the band made the quadrille the big hit of the Fair. Then, also, through every afternoon and night the music, and it was of an excellent kind, too, livened things up and put a jazz into the program that was needed and without which the offerings would have fallen flat.

Mr. and Mrs. George Twiggs and Forrest Squires were in town Sunday, driving from Witter Springs to attend the Fair.

DIED HERE

William Feeney, aged 81, died here Friday last.

Plastic Surgery Was Resorted To

W. B. Cannon, manager of the J. C. Penney Co. store, is home from San Francisco, where he last week underwent a serious plastic surgery ordeal. In boyhood Mr. Cannon had his nose broken and ever since it has been bothering him. The operation, it is hoped, will bring complete relief after long years.

BUILD NOW

Pay Like Rent!

You can build your own home, just like you want it, finance it through our local banks, and pay for it out of your income like rent.

Come to The Farmers' Club, or call 724 for information.

Ukiah Farmers Club, Inc.

NEAREST TO EVERYTHING IN SAN FRANCISCO

HOTEL MANX

New in dress, beautifully finished rooms, with colored tiled baths and showers, located on San Francisco's famous Powell Street opposite Union Square · Restaurant · Coffee Shop · Cocktail Room · Circulating Ice Water

RATES 2.00 - 2.50 - 3.00 SINGLE; 3.00 - 3.50 - 4.00 DOUBLE

A FEW ROOMS WITHOUT BATHS FROM 1.50

GARAGE SERVICE AT ENTRANCE
POWELL AT O'FARRELL STREET · SAN FRANCISCO
HARVEY M. TOY, MANAGING-OWNER
"MEET ME AT THE MANX"

MONTGOMERY WARD

Ward's August SALES for the HOME

Compare these Sensational Values Anywhere

ANOTHER GREAT "HIT" of Wards
Great August Leadership Sales for the Home!

Sale of Simmons Made

MAMMOTH HOTEL MATTRESSES

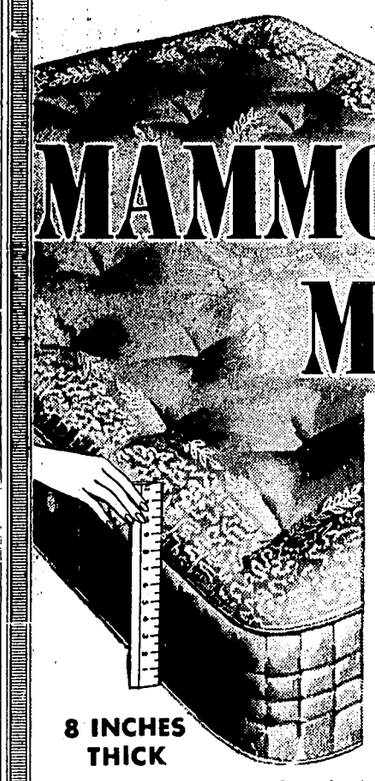

8 INCHES THICK

Deep Premier wire coils—*Deep* layers of felted cotton and sisal pads—*Deep* button tufting—ALL give you dreamless, restful sleep.

$2.50 DOWN, $3 Monthly, Plus Carrying Charge **19.88**

Another Ward Leadership value! Made to the rigid specifications for long wear and super-comfort you'll find in the expensive mattresses of leading metropolitan hotels! Made by SIMMONS *expressly for Wards!* 299 deep, comfort coils, protective sisal pads and hundreds of layers of soft felted cotton linters! Wards priced them way below nationally advertised values! Covered in one of the most beautiful, long-wearing Belgian damask tickings on the market to-day!

VIG-O-REST PLATFORM SPRING Made for use with innerspring mattresses **13.44**

DOUBLE-DECK PLATFORM SPRING 99 coils; riveted angle iron top edge, added protection for mattress **10.88**

SINGLE-DECK PLATFORM SPRING Made for use with innerspring mattresses **8.88**

Enameled
Kitchen Stool
Regular $1.98 **$1.79**
Handy, sturdy. Simplified work at sink, dishwashing, etc.

3 Pc. Bed Outfit
$20.75
Welded metal bed; 90-coil spring; 45-pound soft cotton mattress.

GUEST CHAIR
Usual $12 Value **$8.45**
Large size, modern Occasional chair. Bow type arms. Tapestry coverings.
Same style occasional Chair with velour covering. **10.45**

See Our Summer FURNITURE SPECIALS
Closing out all Lawn Chairs, Rockers and swings.

WARDS MID-SEASON
CLEARANCE
Women's and Misses'
Coats Suits
Reg. $2.98 *Now* **1.88**
We've been selling them hand over fist at their original prices—because they were such fine values! Now they're priced even lower! Swagger or semi-fitted coats for dress or sports, in fleece, novelty wool or sharkskin. Sizes 12-44, white or pastels. Tub-fast, tailored suits of spun rayon or sharkskin. White. Sizes range from 12 to 20.

WARDS MID-SEASON
CLEARANCE
Women's and Misses'
HATS 19c
Orig. $1.00 — $1.98
Fabrics, felts and straws! In white or colors. Hats for sport or dress wear. All headsizes. At substantial savings!

WARDS MID-SEASON
CLEARANCE
Women's and Misses' **Sportswear**
Reg. 98c Sweaters, now **49c**
Reg. $1.98 Skirts, now **98c**
Reg. 79c Blouses, now **49c**

Montgomery Ward
School at Perkins—Telephone 622

HERE'S HOW DE SOTO SAVES YOU MONEY

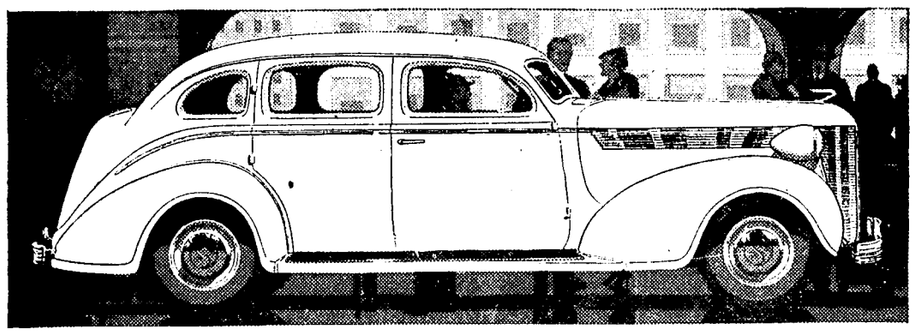

FIRST, DE SOTO costs less! This brilliant car is now priced just above the lowest. And its famous, 93 h.p. "Economy Engine" is built to give you power to spare. And owners report more miles per gallon, with remarkable savings in oil! And that isn't all. De Soto gives you the safety, style and luxury you've always wanted but perhaps felt you couldn't afford. Genuine hydraulic brakes . . . safety-steel body with one-piece steel top . . . beautiful "room-for-six" interiors . . . smooth-acting airplane-type shock-absorbers. Ask today about the Official Commercial Credit Company Finance Plan.

DE SOTO
Now Priced just above the Lowest

AMERICA'S SMARTEST LOW-PRICED CAR

DE SOTO AND PLYMOUTH DEALERS

De Soto **UKIAH AUTO SALES** Plymouth
315 North State St. — Ukiah, Calif.

SOCIAL AND CLUB EVENTS

CELIA MORRIS
Society Editor

LOCAL COUPLE WAS WED AT GRANTS PASS

Miss Oladine Compton became the bride of E. D. Bradford at the Methodist parsonage at Grants Pass, Oregon, recently with Rev. John B. Coan officiating. The attractive bride was becomingly attired in a black suit with white accessories, her corsage being sweet peas. The young couple made a honeymoon tour to Crater Lake and Oregon Caves before returning to Ukiah. Mrs. Bradford is the daughter of Mrs. Clara Compton and a sister of Miss Ellamae Compton, formerly of Ukiah and now residing in San Francisco. The groom is the youngest son of Mr. and Mrs. C. W. Bradford of this city and for the past eight years has been an engineer on the Ukiah Fire Department staff. The happy young couple were guests of Mrs. Compton in San Francisco several days last week. Felicitations are extended Mr. and Mrs. Bradford by a host of friends in Ukiah where they will make their home.

RELATIVES VISIT HERE

Dr. R. D. Withrow had the pleasure of entertaining his mother, Mrs. J. H. Rick, and his sister Miss Melba Withrow, for several days last week. They arrived Thursday from their home at Plymouth where Mr. Rick is foreman of one of the largest stock ranches on the coast. Dr. Withrow also had as his guests two nephews, John Withrow, son of Robert Withrow of San Francisco, and F. S. Withrow, Jr., of Point Arena. Mrs. F. S. Withrow arrived Friday from Point Arena with Mr. and Mrs. F. D. Patton, brother and sister in law of Mrs. Rick. Saturday Dr. Withrow's brother, F. S. Withrow, called to drive the visiting relatives to his home at Point Arena, where he is constable. Mrs. Rick and Miss Withrow will pass several days there.

GUEST FROM EUREKA

Miss Barbara James is entertaining Miss Elizabeth Kramer of Eureka at the home of her parents, Mr. and Mrs. Edward W. James. Miss Elizabeth arrived a week ago Sunday and will remain until the end of this week. The two young ladies have known each other a number of years, meeting first in kindergarten at Eureka. The James family moved to Ukiah eight years ago, when Miss Barbara was just seven, a delightful early friendship continuing ever since. Several informal gatherings at the James home have been arranged by the young hostess, who has taken pleasure in introducing her guest to her friends here.

RETURN FROM SAN JOSE

Miss Elizabeth Ryder and Miss Barbara Stewart returned Friday evening from San Jose after completing the six-weeks summer session at the college there. Week before last they entertained Mr. and Mrs. Robert L. Sharp at dinner. Mr. Sharp was taking a special course during the summer at San Jose. The two young ladies returned in time to enjoy participating in the Fair, Miss Ryder assisting Mrs. Fern Busch, school nurse, at the first aid booth. Miss Stewart left the first of the week for Eureka where she will visit at the home of her parents and later take a camping trip with them.

INFORMAL GATHERING

Thursday afternoon Mrs. John W. Taylor was hostess to a few friends who were classmates at the local high school. Refreshments were served following a pleasant hour or so of visiting at the charming Taylor home south of town. Present were Mrs. Taylor, Jean Thurston who is in Ukiah enjoying a two-weeks vacation from her office work in San Francisco, Miss Charlotte Mannon, who is attending secretarial school in San Francisco, and Miss Bernice Weger.

WILL GO TO KERN COUNTY

Miss Norma Thurston, who has been a guest during the summer at the home of her parents, Mr. and Mrs. Earl P. Thurston, is planning to leave the middle of September for Onyx, Kern county, where she has been given an appointment to teach in the grammar school. Since graduating from Arcata State College a year ago, Miss Thurston has been on the faculty of Manchester grammar school.

OUTDOOR MEETING OF PRESBYTERIAN LADIES GROUPS

Presbyterian Ladies Society and Missionary Society enjoyed a delightful luncheon prior to their regular meetings Thursday at the Gem Ranch with Mrs. James Scott, hostess, being assisted by Mrs. Fred Stevens. The meal was served indoors at three long tables, prettily decorated with flowers, the business sessions and program taking place later under a large oak tree. Mrs. C. W. Bradford, secretary of the missionary study class, reported that during the fall two books, "Mecca and Beyond" and "What Is Moslem World?" would be the basis of study. Mrs. Max Stowe gave a report on the missionary conference she attended at Tahoe the end of last month, when she accompanied Mr. Stowe, who attended the Presbyterian Synod there. There were conference speakers from all over the world, she said, including Dr. Leber, national secretary for foreign missions, who flew from New York for the occasion, and Dr. Trueblood of Stanford University who conducted services. Mrs. Edward W. James led community singing which was a pleasant feature of the afternoon, and a playlet and reading were given by young ladies of the National Peace Conference who are visiting in Ukiah.

SHOWER FOR BRIDE

Wednesday a lovely bridal shower was given Mrs. Robert Smith, who until her recent marriage was Miss Florence Hildreth, at the home of her sister, Mrs. Vernon Yates. Mrs. J. V. Hildreth, mother of the guest of honor and hostess, and Miss Fay Hildreth, another daughter, were among guests at the pretty affair. The library table held the many lovely shower gifts, and when put to a vote by the guest of honor, it was decided she open them before the games were begun. An amusing liars' contest was won by Mrs. Dean Sawyers. Zinnias and snapdragons were used as decorations throughout the rooms and as a centerpiece for the refreshment table. Besides her mother and sisters, those assembled in honor of the attractive bride were Mesdames Ed Parsons, Ernest Redemeyer, William Dear, Fred Jones, William Ostini, Eugene Dempel, Beatrice Karplund, Dean Sawyers, George Butler, George Bartlett, Jr., and the Misses Claire Bernard, Carol Brawn and Ethel Anker.

TOUR NORTHERN STATES

Mrs. Fred L. Bosworth and son, Craig, left Tuesday of last week for a tour of three weeks through the northwest. They will stop at Aberdeen, Seattle, Tacoma and possibly Vancouver. Marshfield, Oregon, was reached the first day out and the vacationists expected to pass a week at Aberdeen. Mr. and Mrs. Bosworth were married at Everett and have relatives and many friends throughout that section of the country upon whom they will call. Craig Bosworth had just returned to Ukiah from the Citizens Military Training Camp before starting north on the motor trip with his mother.

AT WITTER SPRINGS

Mrs. Matilda Johnson and her brother Andrew Guntly of Santa Rosa are enjoying a stay at Witter Springs and seeing relatives and friends in this vicinity. While Mr. Guntly has been resting the past month at the springs, Mrs. Johnson has been a frequent visitor at the homes of her sister, Mrs. Mary Gibson, and her niece, Mrs. Della Anderson, both of Ukiah. The two Santa Rosans hope to visit relatives in Anderson Valley later in the season.

HERE FROM LOS ANGELES

Mr. and Mrs. Reginald Caughey and their daughter Mary Louise, of Los Angeles, arrived Friday for a visit of several days with Mr. Caughey's father, F. L. Caughey. They enjoyed the festivities of the Agricultural Fair and Mr. Caughey planned to do some hunting during his visit here.

AT BROTHER'S HOME

Judge J. C. Hurley enjoyed a visit from his brother, Morris E. Hurley, over the weekend. The visitor arrived Saturday from his home in Oakland where he is principal of Lockwood Junior high school.

WERE WED AT THE RECTORY LAST SATURDAY

The rectory of the Christian church was the setting for a charming wedding when Miss Kathleen Beth Hiatt, of Yorkville, exchanged vows with Clyde Arthur Bailhache at 11 o'clock Saturday evening. Rev. Theodore Matlock tied the knot and 25 friends and relatives came from half a dozen counties to witness the ceremony. The lovely bride was gowned in traditional white silk and flowing veil, and carried white carnations. She is the daughter of Mr. and Mrs. Elmer Hiatt of Yorkville and a niece of Mrs. Minnie Lambert of this city. The groom is the son of Mr. and Mrs. Charles Bailhache, of Vallejo, and is a recent resident of Ukiah. The young couple will make their home on South State street. Wedding guests were parents of the bride, Mr. and Mrs. Elmer Hiatt; her grandparents, Mr. and Mrs. C. B. Shively of Napa; C. M. Hiatt, Yorkville; parents of the groom, Mr. and Mrs. Charles Bailhache; his grandmother, Mrs. Anna Hagerty, Vallejo; Charles Pulham, Yorkville; Mr. and Mrs. Ray E. Bowers; Mr. and Mrs. Robert B. Simonet, Ukiah; Mr. and Mrs. Carl Walters, Hayward; Mr. and Mrs. J. Morton Quinby and George Quinby, Oakland; Mr. and Mrs. James Wilson, Stockton; Mr. and Mrs. Mercer Ingram, Healdsburg; Mr. and Mrs. H. P. Bowers, Cloverdale; and Miss Golda Faulk, Monterey.

TO SEE OTHER CAMPS

Miss Helen Pauli returned Wednesday from Camp Kimtu on Eel river where she was a Campfire counselor during six weeks encampment. Miss Pauli was delighted with the beauties of the campsite, the sports and woodcraft, and the many interesting girls in the group. She and Miss Elizabeth Nevill, director of Camp Kimtu, plan a visit to Campfire Girl camps of Oregon and Washington the latter part of the month. The Friday prior to the closing of Camp Kimtu, Miss Phyllis Benbow, also a counselor, entertained 11 of the camp staff at a beautifully appointed formal dinner at Hotel Benbow. Sunday H. R. Pauli arrived from Eureka to be with his family, all the members of which were together for the first time in a year.

REUNION WITH BROTHER

Mrs. Christine Allen was delighted to have her youngest brother, Gerald Otto, stop at her home Friday for a visit of four days after a lapse of 15 years since they had met. Gladys and Gerry Allen enjoyed making the acquaintance of their uncle for the first time. Fishing, beach suppers and a trip to the lakes were enjoyed during his brief stay. Mr. Otto is an architect of Los Angeles and was on his way to Oregon when he called at the Allen home. He will make another stop here on his return south.

GUESTS SEE HORSESHOW

Miss Esther Redwine had as her guests over the weekend Mr. and Mrs. J. R. Clark of San Francisco, and Judge and Mrs. G. R. Redwine of Covelo. The Clarks drove here Saturday with Mrs. H. L. Preston who had been visiting in the bay region. Saturday evening Miss Redwine and her houseguests witnessed the wonderful horse show staged at the fair grounds and saw the many beautiful exhibits in the big tent.

HOSTESSES TO BOYS CLUB

Monday evening Girl Reserves entertained Pioneer Boys at a swimming party at the municipal pool followed by a program and refreshments at the community club house. Members of the youth unit of the National Peace Council presented several selections emphasizing the importance of international peace. Mr. and Mrs. Max Stowe, directors of the guest and hostess groups, were present.

VACATION TRIPS

Mrs. Arthur Bradley will leave Sunday for a visit of two weeks with her sister, Mrs. Phyllis Gasper of Oakland, while Mr. Bradley and his brothers, Victor Bradley of Vallejo and Willard Bradley of San Jose, will head north for a fishing and camping trip in Trinity county.

OLD FAMILY LINE HAS NEW MEMBER

There is great rejoicing in the home of Mr. and Mrs. Merle Fish of Upper Lake over the advent of their first child, a lovely baby daughter born August 3 and representing the fifth living generation of her mother's family. She is the granddaughter of Mr. and Mrs. Fred Sagehorn, the great-granddaughter of Mrs. Cora Forman, and the great-great-granddaughter of Mrs. John Russell who came here with the early Spanish settlers. Mr. Fish's grandfather was sent to Round Valley by the government as a minister to the Indians in the first settlement days there. The infant is the first granddaughter in the Sagehorn family, and a great-granddaughter of Mr. and Mrs. John D. Sagehorn, of Willits, who celebrated their golden wedding anniversary in June.

TO VISIT FORMER HOME

Rev. and Mrs. Max Stowe and their son, John, will start in the next few days for a leisurely motor trip east of five or six weeks. They will travel through Yellowstone National Park to Nebraska where they will visit the Presbyterian Seminary, Omaha, where Mr. and Mrs. Stowe were married. At Sioux City, Iowa, they will enjoy a visit at Mrs. Stowe's old home, from where they will drop south to Mr. Stowe's former home at Avalon, Missouri. Plans are to return via the southern route with a stop at Grand Canyon and a visit with Mr. Stowe's sister in Hollywood.

TO VISIT RELATIVES

Mrs. Raymond J. Pearl and daughter, Raylene, will be guests of Mrs. Pearl's mother, Mrs. O. Curnow, and her sister, Mrs. Bernice Loughran, both of San Francisco, for two weeks beginning Sunday. Thursday Mrs. Lucille Perrin of Grass Valley and her children, LaVerne, George and Glenn, arrived at the Pearl home for a visit of several days. A trip to Lane's Flat Thursday was enjoyed by the Pearls and their guests.

HERE FROM SOUTH

Judge and Mrs. H. L. Preston were hosts to Mrs. Preston's brother and his family over the weekend. The guests were Dr. and Mrs. John C. Ruddock and their children, John, Jr., and Mary Margaret, of Los Angeles. Mrs. Preston visited friends and relatives in San Francisco several days last week, returning to her home Saturday in time to welcome the Ruddocks.

OUTING ON COAST

Rev. and Mrs. E. H. Benson, their daughter, Miss Ann Benson, and Mrs. H. R. Pauli drove to Fort Bragg via Willits Friday. They enjoyed a picnic lunch on the coast.

RUTH MURPHY ENJOYED A STAY IN SOUTH

Miss Ruth Murphy returned Friday from the southern part of the state where she was enrolled during the summer session at U. C. L. A. Miss Murphy was a student in an instructors' course of home hygiene and care of the sick, under Dr. Eleanor Lee Beebe, head of the new nursing school at the University there.

Miss Murphy is a nurse in the Indian Service and felt most fortunate in having the department give her an opportunty to prepare herself to teach approved Red Cross practice to those in her district. The summer's study was found delightful in company with several fellow students from New England, five from southern states, 16 from the middle west, and others from up and down the coast.

Intensive classwork was intermingled with experiences typical of Los Angeles county, such as concerts at Hollywood Bowl, and a prevew of "The Top Of New York," at University Theatre of Westwood, where Myrna Loy Gary Cooper and Edward T. Robinson were among notables in the audience. Another interesting experience was taking the driving test with 500 of the student body, and getting individual advice as to improvement under supervision of the Safety Council. Increase in the death rate due to traffic accidents has become so alarming in Los Angeles, the council is doing everything possible to make for greater safety.

PICNIC AT BLUE LAKES

Members of the Federal Soil Conservation Service, who have recently located here, enjoyed an outing at Blue Lakes Sunday with their families. They took a picnic lunch to the wooded shore at Le Trianon where they passed the day. The party comprised Dr. and Mrs. Logan Carter, Mr. and Mrs. John F. Dougherty, Mr. and Mrs. Clarence Sikes and their two children and Mr. and Mrs. Thomas Judah.

SEE LANDMARKS

Greetings dated July 27 and postmarked Bayreuth, Germany, have just been received from Mr. and Mrs. A. R. Steiert. At this place they visited the resting spot of the world famous Richard Wagner. The card bears a picture of beautiful Villa Wahnfried, formerly the home of Wagner and the present abode of Herr Hitler. The travelers state they are enjoying the old world to the fullest.

SAW FLOATING GARDENS

Word comes from Miss Violet Elliott at Xochimilco, Mexico, stating she had just been riding for two hours on the canals there where the famous floating gardens are to be seen. Miss Elliott has been touring Mexico the past few weeks.

HERE FOR HUNTING

Mr. and Mrs. G. M. Ginochio are enjoying a visit from Mr. Ginochio's brother and his wife, Mr. and Mrs. Harry Ginochio, of San Francisco, and Miss Jean Giddens, niece of their sister-in-law, who came with them. Miss Dorothy Ginochio had been a guest at the home of the San Francisco family for two weeks and returned to the home of her parents with them. Each year Mr. Ginochio and his brother hunt as the two families pass the vacation together. The visitors will leave for the bay region the end of this week.

COMING FROM KENTUCKY

Mrs. J. R. Jameson received a letter this week from her niece, Mrs. Frank Park of Paducah, Kentucky, saying she and her four children are coming to Ukiah to visit her. Mrs. Park is a daughter of Mrs. Jamison's sister, and although Mrs. Jamison has corresponded with her niece many years, the two ladies have never met. Mrs. Park and children will be accompanied as far

BRIEF VISIT HERE

Mr. and Mrs. A. P. Brunner made a hurried trip here from their home in San Anselmo Thursday. They called on Mrs. Brunner's sister, Mrs. Mary Kauffman, and stopped at the W. H. Brunner home to visit their nephew and his wife and to make the acquaintance of their new grand-nephew, William Rudolf.

Going On a
VACATION?
... use these bank services

TRAVELERS CHECKS

Before leaving, call at the bank and get a supply of Travelers Checks. They will provide you with money when you need it, without the risk of carrying cash.

SAFE DEPOSIT BOX

Protect your important documents, jewels, and other valuables in a Safe Deposit Box.

SAVINGS BANK OF MENDOCINO COUNTY
Bank With Us UKIAH—HOPLAND *Grow With Us*
Member of Federal Deposit Insurance Corporation

Press Want Ads Always Bring Results

Personal Mention

Mrs. Sarah Frances Ryder and her daughter, Miss Elizabeth Ryder, received a call from an old family friend the end of last week when John A. Bean of Salinas stopped off at their home on his way north to hunt.

Dr. and Mrs. T. B. Ricks, of the Eden Valley ranch, were interested visitors at the Fair last week. Both Dr. and Mrs. Ricks are ardent lovers of horses and found great delight in watching the horse show.

Editor and Mrs. A. C. Hammond, of The Willits News, were here Sunday to watch the racing program. Editor Hammond, in his excellent newspaper, gave the Fair a number of nice tumbles.

H. B. Hickey and son, Henry Hickey, of Ontario, were here Monday enroute to Coos Bay, Oregon, where Mr. Hickey, Sr., is interested in a large tract of timber.

William G. Shackleton, executive officer of the State Board of Equalizaton, was up from his Santa Rosa headquarters the last of the week on official matters.

Father Raphael Quinn was in Fort Bragg yesterday to attend the meeting of the National Council of Catholic Women for Lake and Mendocino counties.

Fred Loring, old-time newspaperman, was one of a big contingent of Willits people here Friday who passed the afternoon at the opening of the Fair.

Miss Katherine Gobbi and Mrs. A. E. Garavanta and young daughter went to Fort Bragg to attend the meeting of the National Council Tuesday.

Valmour Blosser, who lives three miles north of Willits, was in town Friday to acquire title to property he lately bought.

Mrs. Paul W. Poulos came over from her camp on the coast where she had been with her mother, Mrs. Ethel Bonnifield, and children, to take in the attractions of the Fair and will return later in the week.

Mrs. Veta Runkel, daughter of Mr. and Mrs. E. H. Smith, and Miss Rena De Maso, of Menlo Park, are guests at the Smith home. Mrs. Runkel, who passed her girlhood here, now resides at Menlo Park.

Mrs. W. B. Bunker returning from a trip to Portland, Oregon, stopped off in Ukiah Wednesday for a visit at the home of her classmate Mrs. Kathryn Parker on Highland avenue.

Miss Jean Thurston left the end of last week for San Francisco following a visit of two weeks at the home of her parents, Mr. and Mrs. Earl P. Thurston.

TAFT & SPURR
ATTORNEYS AND COUNSELORS AT LAW
Telephone 66
Marks Bldg., Ukiah, Calif.

Dr. R. D. Withrow
Dentist
Republican Press Building
Phone 446

SEE ME AND SEE BETTER
Dr. C. E. Roberts
EXCLUSIVE OPTOMETRIST
Cor. State and Standley
Phone 285 Ukiah

SAFEWAY Your friendly GROCER

PRICES FOR ONE WEEK, AUG. 12 to 19 Inclusive
For your convenience this store will remain open until 9 p. m. on week days

COFFEE, Airway — Fresh Roasted and Ground .. 2 lbs. **35c**
COFFEE, Nob Hill — Our Finest Blend ..... 1-lb. pkg. **22c**
COFFEE 1-lb. can — Hills or M.J.B., Maxwell House or Schillings **27½c**
Pork & Beans — Van Camp's; Medium size can **6½c**
TOMATOES — Del Monte Solid Pack ..... **2 for 25c** Large No. 2½ Cans
CATSUP — Del Monte ..... lge. bottle **11c**
PICKLES, Libby's — Sweet, Dills or Home Style .. quart **25c**
FLOUR — El Grande, guaranteed; 24½-lb. sack **75c**
SUGAR, Pure — Granulated, paper bag **48c**
CRISCO — For Deep Frying ..... 3-lb. can **55c**
Toilet Tissue — Zee, large rolls ..... **5 for 19c**
RINSO — Granulated Soap; large package **19c**
WHITE KING — Granulated Soap ..... lge. pkg. **29c**
TOILET SOAP — Camay ..... bar **5c**
LIPTON'S TEA — Orange Pekoe ..... ¼-lb. pkg. **21c**
Tomatoes — With Puree; large cans; three for **23c**
MINUTE TAPIOCA — Desert ..... pkg. **10c**

SALAD DRESSING — Duchess ..... quart **31c**
TUNA FISH — White Star, ½s ..... can **15c**
BEER — Brown Derby ..... **4 for 25c** 11-ounce bottles
CHEESE — Klamath Fancy; pound **19c**
CRACKERS — Honey Maid or Snow Flakes ..... Two-Pound Package **29c**
ASPARAGUS — Highway Picnics ..... **2 cans 25c**
DEVILED MEAT — Libby's ¼s ..... can **3½c**
Pineapple — Broken Slices; large cans, each **16c**
STRING BEANS — Stokely's Finest, lge. cans **2 for 25c**
Pineapple Juice — Dole's ..... large No. 2 can **12c**

Safeway MEATS
Quality Meats Guaranteed
Wednesday, Thurs., Friday
BACON — Morrell's Lean Squares ..... lb. **27c**
VEAL ROAST — Shoulder Cut ..... lb. **13c**
VEAL CHOPS — Shoulder Rib ..... **2 lbs. 39c**
Frankfurters — Puretas Best ..... **2 lbs. 45c**
SHORTENING — Swift's ..... **2 lbs. 25c**
ASSORTED COLD MEATS
Fresh Fish and Poultry

SEE FEED AT HIGHER LEVEL

Alfalfa And Hay Will Start Climbing In A Short Time

DIED SUNDAY

Dr. G. K. Osborn, for more than 50 years a doctor in Round Valley, who has been ill several months, passed away peacefully Sunday.

Special Correspondence of The Press

COVELO, Aug. 4. — All Round Valley mourns the passing of Mrs. John D. Rohrbough, which occurred in a San Francisco hospital Monday morning after a lengthy illness. Funeral services were held at the Covelo Federated church Wednesday afternoon, led by the pastor, Rev. C. H. Pederson. Charles Lovell was funeral director. Favorite songs were sung by Mesdames Beatrice Goforth, Catherine Johnson and Eleanor Pederson, with Mrs. Amy Redwine at the piano. Dr. Hogshead and Judge Redwine were ushers. At the conclusion of the service the beautiful, silent form was carried to her long home in the white city by close friends of the bereaved husband —John S. Hogshead, Jr., and John Marshall, of San Francisco; B. L. and Grover Hurt, Walter Winters and Lester Fitzhugh, of Covelo. The floral pieces were especially beautiful and profuse.

Those Left To Mourn.

Beside the husband and parents, Inez is survived by one brother, Frank Short, several aunts and uncles and cousins and a host of friends who sympathize keenly with the sorrowing family, for to know Inez was to love her. The minister paid tribute to her fathfulness in all her undertakings, her work in Sabbath school and her bravery and cheerfulness in illness.

Were At Funeral.

Out of town relatives and friends who came to attend the obsequies were Mr. and Mrs. Philo Short and daughter Audrey, of Bell Springs, Mr. and Mrs. William Stevenson, of Mina, Mrs. Ruth Jones and daughter, Ruby Ann, of San Jose; Mrs. Mildred Johnson, of Vallejo; Dr. F. E. Carfagni, J. S. Hogshead, Jr., and John Marshall, of San Francisco.

Came To Hunt.

Mr. and Mrs. Will Fitzhugh, former Covelo residents, but now of Santa Rosa, are here for a visit with Will's brother, Leslie Fitzhugh and wife. Will will also enjoy a hunt.

Son Was Married.

Mr. and Mrs. Den Brush and son, Arnett, went to Paradise Monday to be present at the marriage of the eldest son, Vernon Brush, of Martinez, to Miss Betty Moore, of Paradise. The ceremony was read by Rev. Shier at the home of the bride's parents, Mr. and Mrs. Oscar Moore. Miss Helen Shannon was bridesmaid and Arnett Brush best man. After the ceermony a reception was held at the Moore home, following which the newlyweds left for a short honeymoon trip. They came to Covelo Tuesday evening for a visit until next day at the Brush home and after August 10 will be at home in Martinez where Mr. Brush is in the employ of the Shell Oil Co. Vernon Brush, after graduation from the local high school, went to work for the Shell Company at Martinez and has been with them nine years with only occasional short vacations here to visit his parents and brothers. His Covelo relatives and friends wish him and his bride continued happiness through a long wedded life.

Is Having Nice Time.

In a letter to her parents, Miss Isabelle Spurlock, of the grammar school faculty, states she is enjoying her work at summer school in Santa Cruz and is taking four different subjects in arts and crafts.

They Came Prepared.

As an evidence of the much vaunted theory of preparedness, some hunters came in the first of the week with a trailer behind their car and in this trailer was something different — Its luggage was a span of pack mules who, much to their displeasure, were being taken for a ride.

Mr. and Mrs. Maurice Begley and children, of Santa Rosa, are here to enjoy the hunting and visit with relatives and friends.

Back At Home.

The Henry Bucknell family is also enjoying a visit to the old old home town and the relatives and friends here. The hunting makes an added attraction at this time.

To Start Season.

Hop picking on the Hop and Barley ranch will begin August 22. The crop is said to be up to the usual high standard in spite of the season's getting off for a bad start.

Made Trip To See Them.

Mr. and Mrs. C. S. Foster and daughter, Beulah Vie, drove to Laytonville Wednesday, where they enjoyed a visit with Mr. Foster's niece and husband, Mr. and Mrs. Clark Sergeant, of Santa Barbara. The Sergeants are touring the Pacific northwest, taking with them a trailer home and are having a delightful trip.

Dolling Up Stations.

All Shell Oil Co. service stations here are having new coats of paint in the attractve Shell colors. The refurbished buildings are Vann's service station, B. L. Hurt's store, Covelo Commercial pump, and Shell Oil Co. plant.

Sewing Fall Grain.

The Hop and Barley ranch manager Earl Williams states 150 acres of summer fallowing has already been done on the ranch, all of which has been disked twice and harrowed once to put in shape for fall grain sowing; and, incidentally, he expects this treatment to control chicory and star thistle, the two main weed pests of the valley.

Hay To Be Higher.

It is reported baled hay is being priced at $18 a ton at the ranches, "take it or leave it," or $20 delivered at Dos Rios. It is also stated some loose hay has been sold for $15 in the field. The severe winter caused all the barns to be emptied by spring and ranchers expect good alfalfa hay to be even higher than the prices quoted, before many months.

Sent To Redding.

Covelo friends of Mr. and Mrs. Earl Caldwell, of Eureka, will be interested to know Mr. Caldwell, formerly Fish and Game warden in this district, and later stationed at Eureka, has been transferred to Redding. The Caldwells had lately purchased a home in Eureka expecting to be permanently located, but their friends hope they will find many compensations in their new location.

Have Come Home.

Mrs. Harry Brown and children and Mrs. Andrew Begley and daughter, Miss Vera, returned Wednesday from a visit with their parents, Mr. and Mrs. Harry Sherburn, of Willits.

To Go For Bucks.

Anderson Thomas and son, Anderson, Jr., of Piedmont, are expected to arrive today for a visit at the home of Mr. Thomas' sister, Mrs. G. F. Johnson and Mr. Johnson. The visitors will be accompanied by a friend, Billy Williams and his son, of San Francisco. The guests and their host expect to go hunting, so here's to luck.

To Feed Rice.

Glen Barrass and Ed Van Horn drove to Sacramento valley the first of the week for feed for Mr. Barrass's turkeys. After considering prices they decided rice gave them the most feed value for the money and, accordingly, brought in a truck load of rice.

Planned New Home.

Mrs. Grace Coffer who had been visiting her uncle, George Conrad, and with Mrs. Lawrence Lane and other old time Covelo friends, returned to her home in Oakland Friday. While here Mrs. Coffer also assisted Mr. Conrad plan his new house which will be evolved from the agricultural building recently purchased from the high school board of trustees. The building is a well built little structure and Mr. Conrad expects to remodel it into a three-room modern cottage.

To Live In Eureka.

The Ernest Page family have gone to Eureka where they expect to make their home and where Mr. Page and son Elwood have employment. The family was accompanied by Mr. Page's mother, who makes her home with them.

J. S. Hogshead, Jr., of San Francisco was here for the week-end with his father, Dr. John S. Hogshead.

Motoring North.

Miss Helen Hogshead, Miss Katie Duggan, of Petaluma, and Miss Muriel Arnold, of San Jose, left Saturday for a motor trip into Canada. They expect to go as far as Lake Louise and be vacationing some time in Glacier National Park.

Are In Montana.

Word has been received by relatives here Mr. and Mrs. Lawrence Short, of Berkeley (the former Miss Bernice Hoxie) both well known in Covelo, are summering in Missoula, Montana, where Mr. Short is employed in Forestry work. They have also had the pleasure of a two-weeks camping trip across the line into Canada.

Leon Terry and son, Marion, were in from the Mina neighborhood Thursday.

Milton Lane, who has passed a portion of his vacation at the Citizens' Miltary Training camp, has returned home. Mrs. L. J. Lane and George Conrad motored to the bay district to visit Mr. Conrad's niece, Mrs. Grace Coffer and Milton returned home with them.

Had Fair Exhibits.

Raymond Rice has lately added a purebred ram to his flock of sheep. Raymond Rice, who is a senior in the local high school, has sheep for his agriculture project. He, by the way, exhibited sheep and wool at the District Fair in Ukiah. Other local F. F. A. exhibitors at the Fair were Kenneth Lindsay, sheep; Delbert Brown and Bill Franklin, chickens; Charles Firebaugh, honey; and Walter Wilson, turkeys. Under the direction of Carlton Brown, agriculture teacher, the local F. F. A. chapter will also exhibit at the County Fair, Boonville, this fall.

Were At School.

Vance Lewis, principal of the high school, and Mrs. Lewis are expected home from Berkeley the first of the week and Harold Pence, shop instructor, will return from San Luis Obispo this evening. These members of the faculty have been attending summer school during their summer vacation.

ANNUAL PICNIC

The annual Sawyers school picnic will be held this year Sunday, August 22, at Mrs. Dave Cook's grove. All who have attended any of the valley or adjacent schools are cordially invited. No special invitations will be sent to those who reside in the vicinity this year, but they are expected to attend, according to the committee in charge.

GREYHOUND NOW OPERATING NEW SUPER COACHES OVER REDWOOD HIGHWAY AND OREGON COAST

Giant Redwood trees so dwarf the new, streamlined Greyhound Super Coach that it looks like a mere toy. Roomier than previous buses, the new coach carries 36 passengers and driver, incorporates many improvements for greater passenger comfort.

The motor is in the rear. Passengers ride high and can look over the tops of the average private automobile. Baggage is carried beneath the floor in special compartments amidships.

A fleet of the new Super Coaches has just been placed in daily service between Portland and San Francisco over both the Redwood Highway-Oregon Coast route and the inland Pacific Highway and Mount Shasta route.

TALK ON SPAN TO PRISONERS

Bridge Official Gave Fine Program At San Quentin

Epic of building the Golden Gate Bridge was unfolded to a San Quentin audience recently by Clay Bernard, assistant to the general manager of traffic.

Inmates Liked It.

Appreciation of the program given by Mr. Bernard was expressed in The San Quentin Sport News which says: "With witty discourse, silent film and statistics, Clay Bernard imparted detailed information of the greatest bridge in the world, at San Quentin. Dr. Schmidt, prison chaplain, sponsored the affair.

Told The Story.

"Vernon Brassy, of the Traffic Division, presided at the portable projector, which displayed a picture-history of the great steel expanse, from its inception to the opening ceremonies when 380 planes sailed over it and Uncle Sam's battlefleet under it. With the picture, Mr. Bernard timed a running fire of description, answered questions and, with local observations, gave the inmates an edifying and enjoyable afternoon in spite of the heat."

Willits County Warehouse Built

August 20 the corporation yards under construction at Willits by Mendocino county will be completed. This is a joint federal and county project to provide storage space and warehouse room for county road equipment and is located off the Little Lake road near the Willits round-up grounds. The building, a frame, with corrugated roof and cement floor, is 70x120 feet, L-shape, and cost $5500. Of this amount the county's share is $2700.

Widow Is Seeking To Obtain Estate

Kaisa Madsen has filed her petition for a decree setting aside to her as the surviving widow of John G. Madsen the estate of deceased, containing approximately 40 acres of coast land, valued at $1200. The husband died intestate June 24, 1920. Norman Johnson and Thomas & Thomas are attorneys for the estate.

STRIKES IN MEXICO

Word has been received from Miss Violet Elliott, elementary school teacher who is now in Mexico City, that she may be obliged to cut short her visit to the land of the Aztecs on account of threatened strikes in the gasoline industry in Mexico. The hotels in Mexico City are filled with American tourists at this time.

Fred W. Loring, newspaper dean of Mendocino county, was mingling with countyseat friends Monday.

Desertion Is Basis For A Separation

Statutory desertion is charged in the divorce action filed by Hazel F. Frailer against Alfred M. Frailer. They were married at Lakeport, February 2, 1913, and separated July 29, 1936, when she was compelled by Mr. Frailer's cruel conduct to leave the family home and remain apart, which is charged as desertion of the plaintiff on the part of the defendant. Dissolution of the marriage bonds is all that is asked. The law firm of H. L. Preston & Lilburn Gibson is counsel for complainant.

AT CLUB MEETING

Mrs. E. M. Fish journeyed last week from her Willits home to Cold Creek to attend the meeting of the executive board of the Mendocino County Federation of Women's Clubs.

A COMPLETELY NEW EDITION OF THE FAMOUS HOTEL ON UNION SQUARE • RATES START AT $2.50

HOTEL Plaza SAN FRANCISCO

Harry Stockard MANAGER

IN THE GOOD OLD SUMMERTIME

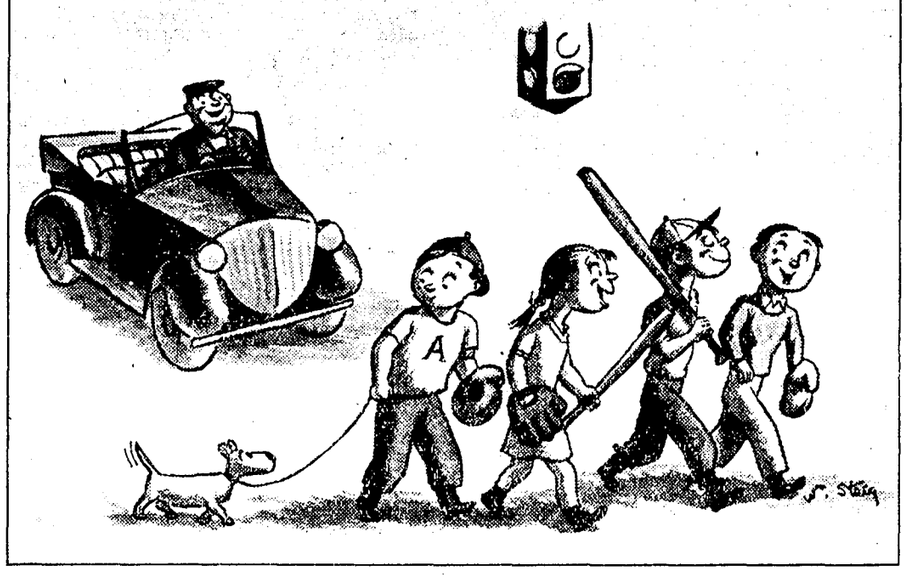

...and all year round, 4 miles out of 5 are Stop and Go

SHIFTING through gears after only one stop can waste enough gasoline to take you a third of a mile!

To cut down the high cost of stop and go, Shell engineers have developed a way to "balance" gasoline. This balancing process, by rearranging its chemical structure, makes Super-Shell "digestible" for your motor, just as cooking makes food digestible for you.

Your motor, at all times, gets the *full* benefit of Super-Shell's *high energy content*, and you get the savings!

For economy's sake try this "motor-digestible" gasoline. There is a Shell dealer in your neighborhood.

SUPER-SHELL SHELL

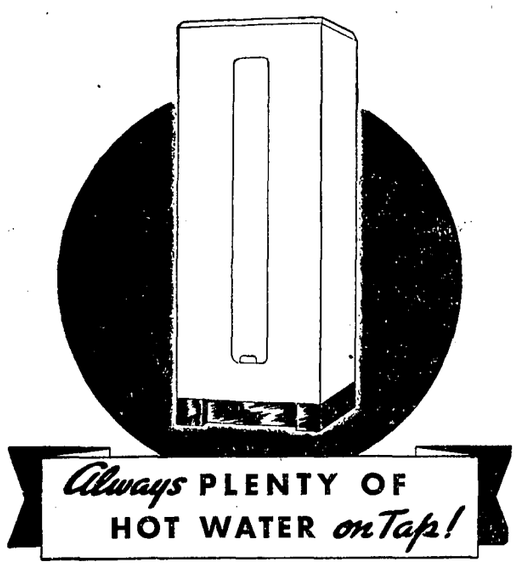

Always PLENTY OF HOT WATER on Tap!

AUTOMATIC ELECTRIC WATER HEATER

Just turn the faucet and an abundant supply of hot water is available for every need in the kitchen, laundry and bath—24 hours each day—year after year with an automatic electric water heater.

Hot water — electrically,— eliminates all the petty annoyances of old-fashioned methods, watching and waiting for water to heat. The automatic electric water heater never sleeps — never forgets. Hot water is maintained at a safe, constant and economical temperature for every household use.

With low electric rates, you, too, can afford the convenience and dependability of modern hot water service from this most necessary electric appliance. Purchase terms as low as three dollars a month are available on a modern styled and beautifully designed electric water heater. Come in and get full information today.

ECONOMICAL • CONVENIENT • HEALTHFUL • DEPENDABLE • AUTOMATIC • MODERN

SEE YOUR DEALER

P·G·and E·

PACIFIC GAS AND ELECTRIC COMPANY

OWNED • OPERATED • MANAGED BY CALIFORNIANS

135-837

Save every way with a CHEVROLET

Save on First Cost

Save on Gas and Oil

Save on Upkeep

CHEVROLET MOTOR DIVISION, General Motors Sales Corporation, DETROIT, MICHIGAN

General Motors Installment Plan—monthly payments to your purse.

FOR ... CHEVROLET TRANSPORTATION

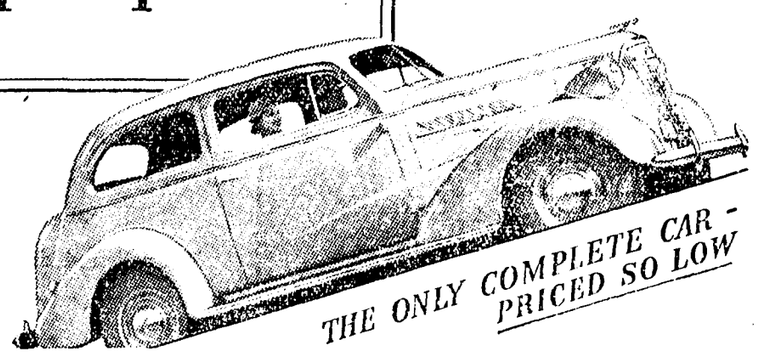

THE ONLY COMPLETE CAR PRICED SO LOW

.... and enjoy better motoring too, in this smarter, more modern, more comfortable car

Vevoda Motor Sales Company

North School at Smith Street, Ukiah

HAY-MAKER IS A DISASTROUS SLEEP-MAKER

Upper Lake Woman In Hospital After Being In Wrong

MADE A SAD MISTAKE

Dorothy Taylor Steps In Path Of Wallop Meant For Pop

It does not make any difference what you say, a knock-down and drag-out battle is no place for a woman to undertake performing a leading part and Dorothy Taylor, no matter what her former theory was, is now wise to the fact that a hay-maker, one that starts clear from the ground, has many preferable landing places than a woman's jaw.

How It Happened.

All of this knowledge was, as it were, hand to mouth proof, imparted to the woman in the case when she stepped from an automobile between her husband and a man with whom he was having an altercation on the road near Upper Lake one day last week and received a blow on the side of the jaw that not only knocked her unconscious but fractured her jaw so severely the bones had to be wired before a cast was placed.

On Receiving End.

Mr. Taylor and his wife had been halted by a man who is said to have had an alleged grievance. Mr. Taylor left the car and the two engaged in hot words beside the machine. Mrs. Taylor opened the door of the car and stepped down at the very moment a blow was delivered by the irate man.

Taken To Hospital.

Husband and enemy thought Mrs. Taylor was merely stunned but saw blood was flowing from her nose . She was quickly lifted into the machine and, still unconscious, taken by Mr. Taylor to the Upper Lake hospital where she is a patient.

Redress Is Doubtful.

As the haymaker owner, apparently, had no intention of applying his K.O. to the point of Mrs Taylor's jaw, she, accidentally stepping into the course of the up-coming sleep producer, there appears to be little ground anything can be done in the matter, outside of, perhaps, making the owner of the wallop pay hospital expenses.

Believe It Or Not, She Threw Straight

(The Willits News)

Frank C. Clarke and daughter, Miss Margery, were in town Saturday from their ranch home west of Laytonville. Miss Margery, who has recently graduated from Berkeley junior high school and will enter Berkeley senior high this coming fall, had an unusual experience a few days before when she killed a large rattlesnake on the highway by hitting it with rocks. All of this goes to show Mendocino county girls sometimes hit what they throw at.

Ukiah Plumbing & Heating Co.
Dom. Crinella
REPAIR WORK OF ALL KINDS
109 W. Perkins St., Ukiah
Business Phone 240-J; Res. 240-M

CHAS. SWANFELT
Carpenter and Builder
Phone 614 Ukiah, California

ALKA-SELTZER for
COLDS, Acid Indigestion, Headache, Neuralgia, Muscular, Rheumatic, Sciatic Pains and other disorders due to an over-acid condition of the body. The analgesic, (acetyl-salicylate) relieves pain. The alkalizers help to correct the cause of those pains due to hyperacidity of the stomach.
Get Alka-Seltzer at your drug store in 30c and 60c packages for home use, or ask for a glass of Alka-Seltzer at the soda fountain.
BE WISE-ALKALIZE!

LATE ISSUES IN THE COURT

Civil-Probate Matters Started In County Recently

Rene R. Provost vs Eileen Provost, action for divorce; set for trial August 30. Isabelle Crowther vs Edward M. Crowther, action for divorce; set for trial August 24. Jacob Sering vs Russell Woodward, suit to collect for labor, etc.; set for trial Aug. 25.

Lawrence J. Gasper vs A. Soda & Son. Dropped from civil active list.

Walter J. Davis vs Henry B. Hickey. Veva Irene Ray vs Wilber A. Ray. By stipulation trial dates vacated.

Estate of John G. Madsen, deceased, and estate of Daniel L. Vaughn, deceased. J. W. Kingren appointed appraiser.

U. P. Harrington vs Stella Pardini. Ordered submitted on briefs and put on calendar of September 3 for submission.

Matter of establishing fact of death of Jons P .Nylander. J. W. Kingren appointed appraiser.

Guardianship of Harvey Whiting, incompetent. Mannon & Brazier ordered substituted as attorneys.

Mary Dahl vs. John A. Dahl. Action for divorce. Report of court commissioner filed and matter ordered submitted for decision.

Matter of Charles Kisti, alleged insane. Continued to September 11.

The People vs Islah T. Bowers. Ordered that money deposited by plaintiff with county treasurer be paid to defendant.

Estate of Matte G. Avist, deceased. Decree of due and legal notice to creditors granted.

Helen Lane vs. Ray Lane. Action for divorce. Ordered submitted to court commissioner to take testimony.

Edward Norberry vs Gladys Norberry. Acton for divorce. Ordered submitted for decision.

Jean Y. Smith vs John M Smith. Ordered referred to court commissioner to take testimony.

Estate of Lafayette Tift, deceased. Decree of due and legal notice to creditors granted.

Reports Confirmed.

Reports of inheritance tax appraiser were confirmed in the following matters: Estate of Henry J. Nash, deceased; Estate of Willaim Mullen, deceased; Estate of John G. Madsen, deceased; Estate of Charles G. Heard, deceased, and matter of establishing fact of death of Jons P. Nylander.

Eva Victoria Enders vs Bert J. Enders. Action for divorce. Ordered referred to court commissioner to take testimony.

Estate of Belle White Fleming, deceased. J. W. Kingren appointed appraiser.

Marie R. Klee vs Oscar F. Klee. Action for divorce. Hearing on motion for attorney fees, costs, etc., continued to August 20.

Louise E. Brock vs Homer Brock. Action for divorce. Ordered referred to court commissioner to take testimony.

Estate of Fred Myers, deceased. J. W. Kingren appointed to appraise.

Guardianship of Anthony Dory, Jr., incompetent. Final discharge of guardian granted.

Jessie W. Brunner vs W. L. Brown et al. Motion of defendants for judgment on pleadings granted.

Mary Dahl vs John A. Dahl. Final decree of divorce granted on grounds of wilful desertion.

Guardianship of Tune Carlson, a minor. Hearing on motion to strike purported cost bill, continued to September 3

Guardianship of Raymond Copsey, incompetent. Hearing on petition for order directing guardian to pay ward certain money, continued to September 3.

Guardianship of Lucy Keene, insane. Continued to August 20 for showing payment to state hospital for maintenance.

Estate of Cid Perry, deceased. Final account of administrator approved.

Estate of Viola Logland, deceased. Administratrix granted final discharge.

Estate of Mary Jane Hartmen, deceased. Second and final account of administratrix approved and distribution made. Administratrix granted final discharge.

Estate of Mrs. E. M. Williams, deceased. Hearing on final account and petition for distribution continued to September 3.

Estate of John C. Munson, deceased. Continued to August 20 for final discharge of administrator.

Case Goes Over.

Estate of Charles A. Norris, deceased. Hearing account and report of administrator and administratrix, and objections thereto, continued to August 27.

Estate of Mary Jane Pemberton, deceased. Administrator granted final discharge.

Estate of W. T. Saxon, deceased. Final and supplemental account continued to August 20.

Estate of Alpha Capwell, deceased. Distribution granted to each of four persons named in petition in the sum of $300.

Sale Is Confirmed.

Estate of Louis H. Peterson, deceased. Sale of real estate described in return confirmed to Minnie Crinini for $2250; additional bond in sum of $2250 ordered furnished.

Estate of Anton Vesnaver, deceased. Hearing of final account and petition for final distribution continued to September 3.

Another Continuance.

Estate of Edward Gambrel, deceased. Petition for family allowance, petition to set apart exempted personal property and petition to terminate joint tenancy, continued to September 3.

Estate of William Brazill, deceased. Petition for probate of will continued to August 20.

Estate of John Kinnari, deceased. Will admitted to probate and Lillian Kinnari named executrix; bond waived by will.

Estate of Jons P. Nylander. Decree granted establishing fact of death as of February 17, 1937.

Estate of Theora M. Roberts, deceased. Frank Roberts named administrator.

Home Fire & Marine Insurance Co. vs George H. Kessler. Ordered submitted for decision.

W. J. Kirkpatrick vs Russell D. Ford. Ordered submitted on briefs and placed on calendar of September 3 for submission.

Turrie A. Jones vs Earle L. Jones. Robert McCarthy vs. K. L. Ford. Demurrers continued to August 20.

Hale Burger vs Marvin Barnes and Allen P. Barnes. By stipulation action dismissed without prejudice as to both plaintiffs.

Service Is Sought.

Marguerite Elizabeth Harris vs Thomas B. Harris. Action for divorce. Defendant ordered to pay $20 per month for support of plaintiff and $15 per month for support of each minor child and $50 on account of attorney fees. Balance of motion for attorney fees continued to time of trial. Matter referred to court commissioner to take testimony and report.

Would Separate.

Thyra Ilma Glenn vs Emil J. Glenn. Action for divorce. Defendant ordered to pay $20 per month for support of plaintiff, $15 per month for support of minor child and $50 on account of attorney fees. Balance of motion for attorney fees continued to time of trial. Matter referred to court commissioner to take testimony and report.

Edward Norberry vs Gladys Norberry. Final decree of divorce granted.

Matter of Jack Cameron on habeas corpus. Matter ordered submitted for decision.

Estate of Maud Swartz, deceased. Ordered sale of property described be confirmed to Peter Miller for $190.

Damerino Pelistri vs Leo Boyle. Settlement of findings continued to August 20.

Fred W. Warren vs D. C. Smith et al. Plaintiff granted decree quieting title to lands described in complaint.

To Come Up Again.

Estate of William I. Fulwider, deceased. Further hearing of account of executor and objections thereto. Estate found to consist of $656.60 and sum of $585.60 ordered disallowed and report of executor approved. Matter placed on calendar of August 20 for final account and petition for final distribution.

Valmour A. Blosser vs Martha Jones. Edwin Wipf vs Charles L. Hopkins. Plaintiffs granted decrees quieting title to property described in complaint.

Date Is Set.

Dora Cook vs George E Cook. Demurrer and motion for alimoney, etc., continued to September 3.

Senator and Mrs. George M. Biggar were down from Covelo last week and were interested visitors at the Fair.

FRED LORING TO LEAVE THE NEWS

(The Willits News)

Fred Loring, who has been acting local reporter for The Willits News the past two years, resigned this week and has retired from active newspaper work for the present. Mr. Loring was the oldest active newspaper man in Mendocino county, having first worked at the business in this county 44 years ago. For nearly 20 years he was publisher of The Willits News, selling out in 1922, since which time he has been connected with other newspapers in various capacities.—

Many people will regret to hear of Fred Loring's retirement. Mr. Loring is a seasoned newspaperman with a high sense of the value of a story and his human interest tales are ever delightful.

LEAVING WILLITS

Chaplain and Mrs. G. H. Jones announced last week they will leave Willits in the near future to make their home in Oakland. They have leased their ranch west of town to H. G. Blosser.—Willits News. Everyone admires Chaplain Jones, one of the old time and colorful army chaplains whose ranks are almost depleted.

Roofs of All Kinds
Built-Up Asbestos Roof
Tar and Gravel Roof
Composition Roof
and Wood Shingles
BY INSURED ROOFERS
H. G. Runkel
111 West Perkins Street, Ukiah
Phones: Office 102, Res. 151-W

IN THE SUPERIOR COURT OF THE STATE OF CALIFORNIA, IN AND FOR THE COUNTY OF MENDOCINO

IN THE MATTER OF THE SEMI-ANNUAL REPORT OF THE PUBLIC ADMINISTRATOR OF THE COUNTY OF MENDOCINO, STATE OF CALIFORNIA

TO THE HONORABLE SUPERIOR COURT OF THE STATE OF CALIFORNIA
IN AND FOR THE COUNTY OF MENDOCINO:

D. C. Smith, Public Administrator of the said County of Mendocino, State of California, respectfully makes his return and report of all estates of deceased persons which have come into his hands and remaining under his control as Public Administrator, for the period of six months ending with and including the 30th day of June, 1937, said report being made under and pursuant to the provisions of Section 1153 of the Probate Code of the State of California, to-wit:

No.	Names of Persons	Estimated Value of Estates	Cash Received	Cash Disbursed Expenses	Cash Disbursed Fees	Balance	Closed or Pending
693	Eliza Hunter or Eliza Brown	$ nil	$ nil	$ nil	$ nil	$ nil	Pending
2127	Isiah Starkey	nil	nil	nil	nil	nil	Pending
5740	Leona B. Cook	6046.19	5837.52	5251.47	586.05	nil	Closed
5761	George Steichele	878.27	878.27	66.14	7.00	805.13	Pending
5762	John Sinovich	217.77	17.77	6.44	7.00	4.33	Pending
5565	Olive Yonce	3586.54	2584.15	2059.41	524.74	nil	Closed
5861	Alpha S. Capwell	10674.61	2027.76	2027.76	nil	nil	Closed
5895	Amanda Melina Freeman	400.00	10.00	nil	10.00	nil	Pending
5906	William Kinball	1000.00	25.00	nil	25.00	nil	Pending
5910	Pietro Ganecchini	729.98	729.98	589.78	140.20	nil	Closed
5912	Benjamin Bell	410.93	410.93	320.94	89.99	nil	Closed
5913	John A. McPherson	1437.50	87.50	nil	87.50	nil	Closed
5914	Wm. McPherson Gregory	5750.00	257.38	nil	257.38	nil	Closed
5921	Nick Allen	443.00	443.00	3.69	7.00	432.31	Pending
5923	Maude Schwartz	200.00	7.00	nil	7.00	nil	Pending
5935	Canotrozo Ghigonetti	120.34	120.34	58.45	7.00	54.89	Pending
5967	Geo. B. Vestal	11522.44	11522.44	1014.37	951.34	9556.73	Pending
5976	Anton Vesnaver	4748.19	4748.19	442.15	1.00	4306.04	Pending
6000	Matt Bozie	3601.84	3601.84	36.00	nil	3565.84	Pending
6006	Nathaniel Dawson	71.09	nil	nil	nil	nil	Pending
6013	G. Salnetti	211.41	211.41	2.11	nil	209.30	Pending
6021	Wm. Wilson	nil	10.00	nil	10.00	nil	Pending
6032	Roko Pavesich or Nick Thompson	8252.53	7430.70	nil	nil	7430.70	Pending
6037	Ella Moore	393.55	393.55	18.03	nil	375.52	Pending
6045	Lovisa Dodson	200.00	nil	nil	nil	nil	Pending

STATE OF CALIFORNIA,
COUNTY OF MENDOCINO, ss.

D. C. Smith, being first duly sworn, says: That at all times mentioned up to and including the 30th day of June, 1937, he was elected, qualified and acting Public Administrator of the said County of Mendocino, State of California; that the within and foregoing report and return, contains a full, true and correct statement of the estates of deceased persons which have come into his hands, the amount paid out, the County's commission, and the balance remaining in his hands, or under his control, in each of said estates, for the six months ending with and including June 30th, 1937, and that he has not been and is not now, interested in any of the expenditures made on account of said estates, or either or any of them.

Subscribed and sworn to before me this 9th day of July, 1937.
H. M. BURKE, County Clerk of the County of Mendocino
(SEAL) and ex-officio Clerk of the Superior Court thereof.

D. C. SMITH,
Public Administrator
Mendocino County

9-6c

YOU CAN ALWAYS BE WELL-DRESSED

YOUR clothes need not be costly to look smart. Let us keep them freshly clean and neatly pressed, and you shall have learned the art of being well-groomed, at the smallest possible expense.

We call and deliver.

FRENCH-AMERICAN CLEANERS

Special Demonstration
of the Biggest Values in 1937 Refrigerators

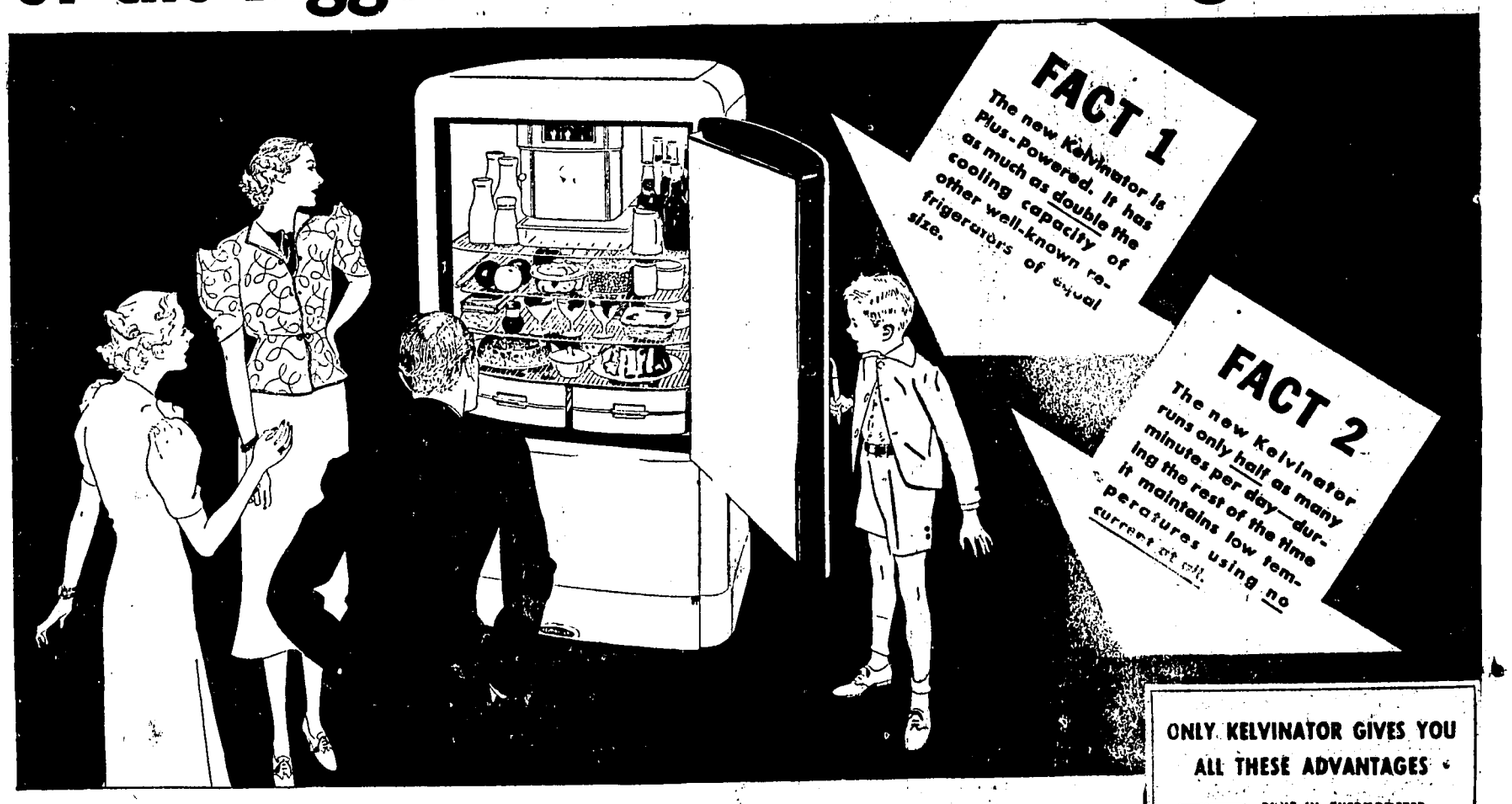

only 90¢ A WEEK A KELVINATOR

● When you see the new Kelvinator, you won't wonder why so many families are buying it now to replace their old electrical refrigerators.

First thing they appreciate—because they've had experience with mechanical refrigeration—is the importance of the two facts displayed above. They know this means better refrigeration in every way . . . quicker cooling . . . faster freezing . . . longer life . . . and real money savings, day after day.

And there's no reason why they should deny themselves the greater satisfaction Kelvinator will give them, the conveniences and economy it offers. Or why *you* should, whether you now own an electrical refrigerator or not.

Just think how easy it is to buy one of these new, Plus-Powered Kelvinators. The weekly payments are a mere trifle. You have years to pay. Yet Kelvinator can start saving money for you right away. We're holding a special demonstration of the 1937 Kelvinator, in all sizes—the year's biggest values in refrigeration. It's on *today*. Come in and see it!

ONLY KELVINATOR GIVES YOU ALL THESE ADVANTAGES

BUILT-IN THERMOMETER . . . Kelvinator's plus power assures safe refrigeration temperature—always . . . The built-in thermometer proves this.

RUBBER GRIDS IN ALL ICE TRAYS . . . Kelvinator's plus power gives abundant reserve capacity to provide as much ice as you'll ever need.

CERTIFICATE OF LOW OPERATING COST . . . Kelvinator's plus power assures less running time each day . . . only Kelvinator gives you a Certificate of Low Cost of Operation.

5-YEAR PROTECTION PLAN . . Kelvinator's plus power unit runs less time at slower speed—years of dependable service—certified with a Five-Year Protection Plan.

Plus-Powered KELVINATOR CUTS THE COST OF BETTER LIVING

Pioneer Oil & Burner Co.
409 North State St. W. R. DEAR Telephone 331-J

THE CLASSIFIED SECTION
BUY AND SELL HERE

FOR SALE

FOR SALE—A-1 alfalfa in field. Inquire 387 E. Perkins St., Ukiah, or Phone 33-J. 12-3p

HOUSE TO RENT — See Clem Heryford, corner Dora and Clay Sts. Phone 726-R. 12-3p

FOR SALE — Five milch goats and one billy goat. Antone Del Acqua, Boonville. 3-tfx

GOLDEN BANTAM sweet corn, grown by J. Les Allenby, may now be bought at Wildberger's or at the Allenby ranch. 12-6c

FOR SALE — 250-3000 Savage rifle, splendid condition; $25 cash. See gun at Cecille Barber Shop. 11-3p

FOR SALE—Bargain in Hohner accordion, three months old; 120 bass. Hansen's Stationery and Music Shop.

FOR SALE—A house and three lots on Thompson street. Price asked very reasonable. Telephone 305-W. 6-tfc

FOR SALE—Four-year-old saddle horse; work horse; 10 head old ewes; five milch goats; very cheap for quick sale. A. S. Jenkins, Redwood Valley. 12-3c

FOR SALE — Six milch cows, 12 heifers one to two years old; two brood sows; 10-year-old horse. J. Y. Ray's Resort, Point Arena. 12-3p

FOR SALE — Several Shropshire bucks and a number of Delaine yearling rams; all of the best stock. Write Frank Williams, Big River ranch, Willits, California. 11-3p

FOR SALE — Place your order now for fruit trees, grape vines, berry plants; anything in the nursery line. Bent's Nursery, North State Street. 30-tfc

WINE FOR SALE — Dry Wines, finest quality, any quantity from gallon up. Battista Winery, Rt. 2, Box 715, Ukiah; licensed winery. 48-tfc

FOR SALE—Ford truck, 1½-ton Model A; four new 32-6 tires; 1933 Willys 77; 1929 Buick sedan, at a bargain. See Cohens. 37-tfc

WOOD FOR SALE — Manzanita, oak, pine and fir; common lengths; delivered Ukiah vicinity for $3.60 per tier. Write A. G. Allen, Potter Valley, or phone Potter Valley 13. 51-26p

FOR SALE—Chickens, all sizes, all kinds, always at best. Also rabbits. Red Star Groceteria, 903 West Clay St., Phone 166, Ukiah, California. 3-tfc

Bath Tubs
TOILETS AND FIXTURES
Just Received
COHEN'S
307 S. Main St., Phone 618
46-tfc

FOR SALE—Easy terms, Duplex cottage, always rented. Close to city limits. Large lot, double garage. Discount for cash. Apply at 903 West Clay street, Phone 166, Ukiah. 3-tfc

FOR SALE—160 acres near Covelo, 20 fruit trees, abundance of water, house partly built; price $1250. Austin Realty Co., 1733 Jefferson St., Oakland. 9-tfc

ECONOMY RUSTIC, FLOORING, CEILING. Your money will go farther if you use some of our specially priced materials when building your home, garage or poultry house. The Diamond Match Co., Phone 42. 18-tfc

FOR SALE — Large office desk, swivel chair, three other office chairs, all solid walnut; fireproof office safe, file cabinet, one rug; also desk and swivel chair; one couch, oak. Phone 215, Ukiah, Calif. 8-tfc

FOR SALE — Circulating wood heater with water back; enameled gas range with trash burner; Rudd heater; new show case; 9x12 Axminster rug; cash register, small. Spring and Standley streets. Phone 703. 12-3p

Wood For Sale
Am now ready to take orders for spring and coming fall
Ukiah Wood Co.
L. Pacini
308 Mason Street — Phone 607
43-tfc

FOR SALE—Thriving neighborhood grocery store, doing very good business; will also sell building and 4-room apartment. Have room in rear for 500 chickens. Will sell reasonable on account of my wife's death. Paul Dajas, 700 Walnut Avenue. 10-tfc

FOR SALE

FOR SALE—Corner lot 50 x 100 at Pine and Grove Ave. $750 cash. E. P. Thurston. 13-3p

FOR SALE — Five-room house and sleeping porch, lot 60x100, corner Pine and Grove; $2500. Part can be financed. E. P. Thurston. 13-3p

FOR SALE—G. E. electric refrigerator, good as new; 9x12 linoleum, never uncrated; will make good prices on both. Mary Jane Dart, 520 S. State street. 12-3p

FOR RENT

FOR RENT — Cottage, 3 rooms, screen porch, shower and toilet, garage; 1½ miles from town. Mrs. Wiley Higgins, River Road, Ukiah. 13-3c

TENTS FOR RENT—See Joe Cohen Estate, 307 South Main street. 10-tfc

CATTLE RANCH FOR RENT OR SALE — The Foster Mountain ranch of 3200 acres. For further information inquire of Thomas & Thomas, Ukiah. 13-3c

REAL ESTATE

Ukiah Property

1—Cor. Scott and Pine. Nice home with shade trees. Rented at $20. Owner away. Must sell this week. Full price $1800. Half cash.

2—House and 3 extra lots on South Oak St. Barn, sheds and cabin. Shade trees. Absent owner. Full price $1500; terms.

BUSINESS CHANCES

OWL CIGAR STORE, soft drinks, magazines, card room in rear. Sickness compels owner to sell at once. Doing fine business. Full price $1600. See G. M. Alexander for full data.

QUICK LUNCH—New place, soft drinks, beer lic. Doing good bus. Will trade for auto or house. See G. M. Alexander. Full data and information to those really interested.

Large store bldg. (containing 2 stores with sheds in rear, service station, and also large extra lot, if wanted). Suitable for auto or trailer camp. On Redwood highway and in small town. Consider some trade in deal. Full data at office.

160-acre summer home. Good road, nice home, family orchard, vines. Redwoods and timber, spring water; 5 miles west of Ukiah on good road. Full price $2200; terms.

152 acres, close to Redwood highway north of Willits. Good improvements, plenty water, lots of wood and timber. Fine summer home or place for cabins. Full price $3000; terms.

120-acre summer home; 2 houses, worlds of water, large trees and timber. Good hunting and fishing. Owner in Washington. Will trade for property there. Price $2600.

SEE G. M. ALEXANDER
C. N. Snyder Realty Company
Minetti Bldg., Ukiah, Calif.
Phone 428

MISCELLANEOUS

TO LEASE—Stock ranch of 6000 acres on Eel river for a term of years on a cash basis. H. L. Preston, Preston Block, Ukiah, California. 11-tfc

HAVE YOUR TIRES REPAIRED before the fruit season starts! Bring them to the Ukiah Garage. 9-tfc

MEDIUM SIZE FUR COATS
Below Cost
SHIRTS MADE TO MEASURE to fit, with perfect initial in it, three for $4.25 and up. Also $5 reduction on ladies' and gentlemen's suits made to measure. New spring and summer line; splendid patterns to pick from. Samples shown free. Leo the Tailor, 422 N. Oak St. Phone 497-W. 18-tfc

RUGS MADE from old carpets and rags. Alameda Rug Works representative will be in Ukiah August 17 and will call with samples. Rugs and carpets cleaned. Leave orders at Republican Press, Ukiah. 6-tfc

WE PAY $34.00 PER OUNCE for old gold jewelry or old dental plates or bridges. Either in cash or new goods. Smith's Jewelry Store, Old First National Bank Building, Ukiah.

WE WILL SAVE YOU the money necessary to pay for both labor and material on any building or remodeling job you may want to do. You repay like rent. The Diamond Match Co., Phone 42. 18-tfc

FOR EXCHANGE

WILL EXCHANGE for home in City of Ukiah, equity in beautiful detached modern bungalow in San Francisco, 6 rooms and breakfast room on lot 32 by 120 near two carlines, school and stores, hundred yards of Golden Gate park, Richmond district, Thirty-third avenue, near Fulton. FHA 19-year loan $5000; full price $8000. Information and photos at Fred Nassie's, 201 Main St., Ukiah, Calif. 13-3p

LOST

LOST — Salesman's black loose book with names of accounts in same. Reward. Leave at Republican Press. 13-tfc

LOST—Pair of nose glasses in brown case; lost Saturday afternoon. Finder please return to Press office. 13-1c

LOST—Merino buck, about three years old; never been sheared; thoroughbred. Strayed from the Bendon ranch. Reward. Communicate with F. Bricarelli, California Grape Products Co. Phone 234. 10-tfc

WANTED

WANTED — Expert hop dryers. Inquire Joseph Cunningham ranch, Telephone 717-J. 13-1c

WANTED—Man and wife to take care of small country place; duties are those of caretaker, mostly. Address City Owner, care The Republican Press. 13-tfc

WANTED — Caretaker for small ranch. Comfortable quarters, provisions and small salary. Inquire Republican Press. 13-1c

WANTED TO RENT — 5-room, modern, unfurnished house; large yard; on northwest side of town; September first. Will lease by year; $25 limit. Inquire Press office. 11-6p

WANTED — Ottawa drag saw; base and piston more particularly wanted. Write Fred Hammond, Ukiah, California. 11-3c

LAWN MOWERS repaired and sharpened. Cohen's Second-Hand Store, 307 S. Main street, Phone 618. 1-tfc

WANTED — Veal, chickens and turkeys bought at the market price. J. O. Brawn, Home Market, South State St. 38-tfc

WANTED—Live veal and hogs, any amount. We also buy chickens, turkeys, lambs and cattle; cash prices. C. T. Irvin, Paramount Market. 38-tfc

WANTED — Why not get money for that old broken or wornout jewelry — watch cases—dental crowns—spectacle frames. You can do so at Smith's Jewelry Store, Old First National Bank Building, Ukiah. 29-tfc

TRUCKS

35 Dodge Pickup, a real buy, $395
30 Willys Truck, 1½-ton 157 w. b., runs good $195
29 Chevrolet Truck, 1½ 131 w. b. $145

COMPARE THESE PRICES
35 Willys Deluxe Sedan, late series $385
31 Chevrolet Spt. Roadster, real transportation $195
31 Ford Cabriolet, fine running order $195
30 Ford Coupe, a real buy $175

AND MANY MORE TO MAKE YOUR SELECTION FROM
1/3 down, low monthly payments.
Public cordially invited to inspect our new establishment located
FORREST HUGHES
711 North State St., Ukiah
STUDEBAKER WILLYS PONTIAC

CARD OF THANKS

To those kind friends who did so much for us during our late bereavement in the loss of our dear one, Mrs. Lee Curtis Rogers and to those who expressed their sorrow by sending floral pieces we offer our most sincere appreciation.

Mrs. Mabel Dalton
Mrs. A. A. Smith
Irving Rogers
Charles Rogers

HUNTING NOTICE

The Doolittle Ranch will be closed to all hunting for the season. Please do not ask permission to hunt. 11-4p

HUNTING NOTICE

All persons are requested not to hunt or fish on the McNab Ranch, the same having been closed and posted against all hunting. 11-6c

HOPLAND BOYS WON OVER $700

Sanel Valley's 4-H Club Members Are Successful

Special Correspondence of The Press

HOPLAND, Aug. 9. — Mr. and Mrs. Amos Remstedt and W. C. Peters left Tuesday for Deer Lick Springs, Trinity county, famous for curative powers in treatment of various forms of rheumatism. The party will pass several weeks there, imbibing the waters of the spring and enjoying the warm baths, an essential part of the treatment.

Had Dinner Guests.

Mr. and Mrs. E. M. Banks entertained at dinner at their home in Ukiah Thursday evening Mr. and Mrs. A. F. Buckman and son, of Berkeley, Robert and Barbara Gibson, of Burlingame, and Miss Beatrice Shimmin, of Ukiah.

Has Gone Home.

Mrs. Stella Thompson of Oakland, who has been a guest in the home of Mrs. A. J. Thompson, left the latter part of the week for Santa Cruz accompanied by her three daughters, Helen, Betty and Louise.

Guests Of Mrs. Dooley.

Mr. and Mrs. J. M. Salinger, of San Francisco, passed the weekend at their ranch in McDowell Valley, leaving Sunday for a week's vacation to be passed in the vicinity of Lake Tahoe.

Mr. and Mrs. R. W. Gorman, of San Francisco, passed a few days the past week in the home of Mrs. F. W. Dooley.

Sheds Are Open.

Both the Hopland Fruit Growers and the Cunningham & Thomas pear sheds opened for business Monday. Don Ward is in charge of the lower shed and Percy Hopper is conducting the Cunningham & Thomas sheds.

Mr. and Mrs. Fred Howell are up from their home in Petaluma and are passing their time in their cottage at Duncan Springs.

Is Getting Better.

Mrs. A. J. Thompson and son, Raymond, motored to Santa Rosa Sunday, stopping at Healdsburg on their way home to visit Albert Williams, grandson of Mrs. Thompson, who has been very ill at the Healdsburg Hospital with pneumonia, but who is now well on the road to recovery.

They Won Prizes.

A number of Hopland people visited the Ukiah Fair Sunday afternoon. The Hopland 4-H boys, under the leadership of Mrs. W. C. Peters and Mrs. Mary Buckman, won more than $600 in prizes; then walked off with the sweepstakes, amounting to another $100.

Mr. and Mrs. Carl Lambert had, as house guests, during Fair week, Mr. and Mrs. Henry Ford, of San Francisco.

Miss Ruth Harbine passed a week recently at the girls' summer camp at Cazadero.

Over From Capital.

Mr. and Mrs. Gregory Harris, of Sacramento, were in Hopland on a business trip during the week, visiting while here in the home of Mr. and Mrs. Edgar Cooper.

Are To Hunt.

Mr. and Mrs. Lee Schumacher, of Sunnyvale, are here to pass a few weeks of the hunting season at their summer cottage on the Lakeport mountain.

Bought A Car.

Warren Dooley returned a week ago from a visit in San Francisco, driving home a new coupe.

Greeting Friends.

Mr. and Mrs. George Sierck were greeting old friends in Hopland a few days ago. Mr. Sierck is on the State Traffic Patrol and is now stationed at Martinez.

Mr. and Mrs. Alvin Williams, of Fort Bragg, are enjoying a two-weeks vacation with relatives and friends in Hopland.

VACATION IN NORTHWEST

Leslie Hoag, of this city, left early last week for an extended stay at Spokane, Washington. His daughter, Edith, will vacation for two weeks among friends and relatives in the Queen City of the Northwest. Trout fishing will be among the enjoyable pastimes of the excursion.

HUNTING NOTICE

All persons are requested not to hunt on the Effie M. Heughes ranch, the same having been closed and posted against all hunting. 12-6p

HUNTING NOTICE

All persons are requested not to hunt or fish on the Hammond ranch on Robinson creek, the same having been closed and posted against all hunting. 12-5c

SPOTLIGHTING CLAIM PROVEN

H. A. St. John Dazzles Deer, Takes It By One Of Its Legs

Special Correspondence of The Press

ANDERSON VALLEY, Aug. 10. We were well represented at the District Fair in Ukiah Saturday and Sunday and many of the younger set motored over for the dance each evening. Glowing reports of the Fair were brought back.

Ernest Larsen, of San Francisco motored up Sunday for his son, Jack, who has been a guest at the H. V. Nichols home the past few weeks. Mrs. Nichols and daughter, Miss Lillian Nichols, accompanied them on the return trip, Mrs. Nichols going down for ear treatment at the Greene Eye Hospital, and Miss Lillian to enroll at San Francisco State College. She will make her home, while there, with her uncle and aunt, Mr. and Mrs. Ernest Larsen.

He Got His.

A black cat must have crossed Elbert Tolman's path for he is nursing a broken wrist, a sprained ankle and an abscess under his arm, which is causing a month's enforced vacation from his work in San Francisco. His wrist was broken when he fell, while attempting to outrun a sled that broke loose on a hillside at the June hunting camp last weekend, and the sprained ankle and abscess have developed since and may have been caused from the same fall. A cast was put on his wrist in San Francisco, Dr. D. C. Oakleaf of Cloverdale lanced the abscess and the sprain was taken care of locally and Elbert is hoping nothing more of that sort of luck is in store for him.

Mrs. A. N. Rawles and son, Max Rawles were guests of Mrs. Rawles' son, Captain Austin Rawles, in Ukiah during the District Fair.

Little Girl Has Attack.

Julia, the small daughter of Mr. and Mrs. John Pinoli, became violently ill Thursday afternoon and her parents started with her to Santa Rosa but became alarmed at her condition and rushed her to Dr. D. C. Oakleaf at Cloverdale, who held them there several hours until her improved condtion permitted her being moved. It was feared at first she had acute appendicitis.

Mr. and Mrs. H. G. Patterson, of Colorado, are passing the summer here as guests of their son, F. M. Patterson, and wife.

Mistake Corrected.

Ernest La Masters was a Ukiah visitor Wednesday in connection with the local PWA work. He was accompanied by Fred Guisti, who went over to present proof he was a citizen.

Mrs. R. C. Lycky has as house-guest this week Mrs. Rose Needham, of San Francisco.

D. C. Anderson, of Boise, Idaho, and S. W. Elired, of Lehi, Utah, were weekend guests at the J. T. Farrer home.

Embraced A Doe.

The theory spotlight hunters are able to walk up to a deer while holding the light on it was proven correct by H. A. St. John, of Antioch, who is enjoying his vacation on his place. Wednesday night a fawn and doe were discovered feeding a short distance from the St. John cabin and, holding the light on the doe, Mr. St. John walked up to her and caught her by the hind leg. She kicked loose, walked a few feet and went on feeding. He caught her again and held her a few minutes before she again freed herself and left. Mr. St. John brought in his brother-in-law, Leslie Leger, to vouch for the story.

Jesse Ridley has taken the logging contract for the Byrnes mill.

Press Want Ads are sure to bring satisfactory results.

NOTICE TO CREDITORS

All persons having claims against John Kinnari, also known as and sometimes called John Ivar Kinnari, deceased, are required to file them, with the necessary vouchers, in the office of the Clerk of the Superior Court of the State of California, in and for the County of Mendocino, or to present them, with the necessary vouchers, to the undersigned executrix at the law office of James E. Busch, in the District Attorney's Office in the Mendocino County Court House at Ukiah, California, within six (6) months after the first publication of this notice.

LILLIAN KINNARI,
Executrix of the last will and testament of John Kinnari, also known as and sometimes called John Ivar Kinnari, deceased.
JAMES E. BUSCH,
Attorney for said executrix.
First publication of this Notice August 11, 1937, in The Ukiah Republican Press. 13-4c

NOTICE TO CREDITORS

All persons having claims against Donald McPherson, deceased are required to file them, with the necessary vouchers, in the office of the Clerk of the Superior Court of the State of California, in and for the County of Mendocino, or to present them, with the necessary vouchers, to the undersigned administratrix, at the law office of James E. Busch, in the District Attorney's Office in the Mendocino County Court House at Ukiah, California, within six (6) months after the first publication of this notice.

MARGARET DREYER,
Administratrix of the estate of Donald McPherson, deceased.
JAMES E. BUSCH,
Attorney for said administratrix.
First publication of this Notice August 11, 1937, in The Ukiah Republican Press. 13-4c

NOTICE TO CREDITORS

All persons having claims against Belle White Fleming, also known as and sometimes called Belle W. Fleming, also Belle Fleming, deceased, are required to file them, with the necessary vouchers, in the office of the Clerk of the Superior Court of the State of California, in and for the County of Mendocino, or to present them, with the necessary vouchers, to the undersigned administratrix, at the law office of James E. Busch, in the District Attorney's Office in the Mendocino County Court House at Ukiah, California, within six (6) months after the first publication of this notice.

ELLA W. KELLER,
Administratrix of said estate.
JAMES E. BUSCH,
Attorney for said administratrix.
First publication of this Notice August 11, 1937, in The Ukiah Republican Press. 13-4c

TOM MOORE
PAINTING, PAPER HANGING, CALSOMINING
Spray or Brush — All work done reasonably and right.
Phones 562, residence 304
Thompson St., Ukiah

NOTICE TO CREDITORS

In the District Court of the United States, Northern District of California, Northern Division. No. 7403.

In the Matter of EUVELLE HOWARD, Bankrupt.

To creditors of the above named bankrupt.

Notice is hereby given that on May 15, 1937, a petition in bankruptcy was filed by the bankrupt aforesaid, and that on May 15, 1937, he was duly adjudicated a bankrupt, and that the first meeting of the creditors will be held at the office of the undersigned Referee in Bankruptcy, on July 26, 1937, at the hour of two o'clock p. m. at which time said creditors may attend, prove their claims, appoint one or three trustees, examine the bankrupt, and transact such other business as may properly come before said meeting.

Dated: July 6, 1937.
WAYNE P. BURKE,
Referee in Bankruptcy,
Republican Press Building,
Ukiah, California.
First publication in Ukiah Republican Press July 14, 1937.

Press Want Ads always pay.

Business Phone 180
C. E. WALLETT
ELECTRICIAN
ELECTRICAL WIRING AND REPAIRING
517 South Oak St., Ukiah

NOTICE OF TIME AND PLACE OF HEARING ON PROBATE OF WILL

In the Superior Court of the State of California, in and for the County of Mendocino.

In the Matter of the Estate of MARIA CRISTINA SANDELIN, also known as Maria C. Sandelin, Deceased. No. 6073.

Notice is hereby given that on the 21st day of July, 1937, Frank Walter Sandelin produced a document, purporting to be the last will and testament of Maria Cristina Sandelin, also known as Maria C. Sandelin, and filed the same herein, together with his petition praying that the same be admitted to probate, and that letters testamentary thereon be issued to said Frank Walter Sandelin.

Notice is further hereby given that on the filing of said petition and the production of said document the Clerk of this Court fixed the hearing of said petition for Friday, the 13th day of August, 1937, at the hour of 10 o'clock A. M., of said day, at the court room of this Court, in the Court house in the City of Ukiah, in said County and State, and all persons interested are hereby notified then and there to appear and show cause, if any they have, why said document should not be admitted to probate, as the last will and testament of said deceased, and letters testamentary thereon issued to said Frank Walter Sandelin, the petitioner above named.

Dated this 21st day of July, 1937.

H. M. BURKE,
County Clerk of said County of Mendocino, and ex-officio Clerk of the Superior Court thereof.
By Fay Hildreth, Deputy.
MANNON & BRAZIER,
Attorneys for Petitioner.
First publication in Ukiah Republican Press, July 28, 1937. 11-3c

Phone 59-J — North State St.
SEQUOIA HOTEL
AL McCABE, Prop.
First-Class Furnished Rooms
Hot and Cold Water in Rooms
75c and $1.00
UKIAH, CALIFORNIA

FARES
For Coach Travel from Ukiah

TO	One Way	Round Trip
San Francisco	$2.45	$4.25
San Rafael	2.00	3.60
Novato	1.75	3.15
Petaluma	1.55	2.80
Santa Rosa	1.25	2.25
Healdsburg	.95	1.75
Cloverdale	.60	1.10
Willits	.55	1.00
Fortuna	3.05	5.50
Eureka	3.45	6.25

LONG LIMITS
Tickets good in Coaches only. Ask the Agent for first class fares good in sleeping cars.

Northwestern Pacific
Redwood Empire Route

OLD Man Sunshine can make you feel mighty low in energy, unless you have plenty in reserve. Be ready to resist him by drinking Milk. It has all the qualities you need to keep you going in spite of sultry days.

A full quart of our creamy, sweet milk comes to you fresh and pure form our sanitary plant. Order yours now.

No. State Street

MITCHELL'S CREAMERY

TWELFTH DISTRICT FAIR WAS COMPLETE SUCCESS AND WILL BE ENLARGED GREATLY BY '38

(Continued from Page One)

Southdown ewe, Randall Clow, Willits.

The Amateur Hour.

The winners of amateur hour at the fair were: First prize to Russell Parks, who sang "Little Old Lady"; second prize to Carol Ornbaun, Boonville, trick roping; third prize to Nancy Harp, who sang "Merry-Go-Round Broke Down." Mrs. Crystal Harp was accompanist. Others who took part were: The Richey Sisters, vocal duetists; Jacqueline McKee, coloratura soprano; Lulu Thornton, blues singer; Bobby Bunter, violinist; Barbara Scott, acrobatic dancer; Margaret Rickert and Marjorie Schell, puppet players; Virginia Wolfe, soprano.

The 1938 Fair is already being talked about.

Were Good Spenders.

Refreshment parlors, hotels and cocktail lounges did a big Fair business. People from all parts of the state were here and were of a type who, being inclined to be sporty, were liberal in their patronage.

Did Work Well.

The Mendocino Traffic Patrol officers were called upon to do a lot of overtime work, but they did it willingly and, by the way, wound up with being credited for doing a good job.

Fortune In Horses.

The greatest gathering of horseflesh in a small town yet recorded was seen here last week when values of Horse Show and Track thoroughbreds ran to more than $300,000.

Was Too Risky.

The performing dog Foxey on the high wire was one of the finest animal acts ever seen here, but many dog lovers disliked it because of the fact too great a strain and element of danger was placed on the performing star.

Grandstand In January.

If all goes well work on a 3000-seat grandstand of a most modern kind will be commenced in January of this year.

Benefactor Praised.

The work of Floirino Bricarelli, who made the half-mile track, without profit, was highly endorsed by the horsemen—Arena Master Tevis Payne declared it the best and fastest one-year track in all California.

Got The Needful.

All of the concessions made money and the barkers went away satisfied.

Weather God Kind.

You could not have picked out better weather. Every afternoon a cool breeze came up and the evenings were balmy.

Is Good Neighbor.

Lake county did herself proud, not only in the entries, but by the large delegations that came over to the Fair.

What's The Matter?

The town was, perhaps, more poorly decorated than it has ever been and there was no excuse for it. One of the best decorators in the state was here and his decorating charges were reasonable.

Will Lose Nothing.

Grace Brothers Beer made a real hit by sending its big six-horse delivery team, each horse weighing about a ton, from Santa Rosa.

People Orderly.

Police were working long hours, but they handled the situation well and no arrests worth mentioning were reported. Some got a little too much, but did not cause any disturbance.

Many From Willits.

Willits showed a neighborly spirit and there were many Willitsites here.

Yea, Verily!

What would the Fair have been without a band?

Real Big Time Act.

The big hit of the Fair, probably, was the Lake County Quadrille team. Every one conceded it was the knockout feature of the Horse Show and Ukiah is indebted to the Lake people for going a long way toward making the Fair the success it was.

Takes Lots Of Financing.

It cost money to put on the Fair. More than $15,000 in premiums for agricultural and livestock exhibits will be distributed among exhibitors and $13,000 in purses for harness and running races was handed out.

The Best Yet Seen.

The Shell Oil Co. contributed in immense manner toward the entertainment of the Fair crowds by its wonderfully fine fireworks display. By long odds it was the best ever seen here and closely approached that offered visitors to the Golden Gate Bridge Fiesta.

Girls Were Game.

There were four spills of riders. Three were women whose mounts dislodged them in jumping and roping and one was a man. The women riders were thoroughbreds and went along with their parts as soon as breath returned to their bodies.

Not Any Gouging.

Happily there were no reports of over-charging of any kind and visitors went away with a good taste in their mouths.

Bodies Had Displays.

The Grange, Redwood Valley and Potter Valley had fine exhibits and drew much approval for them.

An Attractive Showing.

The booth of R. L. Becker with its electrical appliance display got many a compliment.

Came In Style.

Ukiah has never seen so many trailers in which horses are transported about the country and, too, no one here has looked on such expensive ones as were used to stable the thoroughbreds as they came and went to Ukiah.

Took The Crowd.

Barbara Worth was the great favorite of the Fair and she is truly a wonderful horsewoman and owns a great many valuable mounts of various types of racing animals.

The Largest Audience.

Sunday night saw the biggest attendance at the Horse Show.

Like A Veteran.

Stanley Watson, when called to the microphone Sunday night made a William Jennings Bryan talk and, first time at the Mike, showed little nervousness.

Did His Stuff Well.

The trick horse "Rastus" from Lake county did its stuff with a lot of humorous co-operation with his master. Rastus, formerly a bucking horse from a string of bad range animals, has become docile and is extremely intelligent.

A Generous Act.

F. A. Yates & Son were exceedingly generous with the Fair management and permitted use of a tractor and other equipment which materially assisted in getting the grounds and track in shape.

Plenty Of Water.

There is a big spring on the Fair property and an ample supply of fine water has been developed and an electric pump is used to excellent advantage.

Took The Crowd.

Mrs. June Page took the audience by storm Sunday night when she appeared, riding sidesaddle, a spirited horse. Mrs. Page, 78 years of age, sat her animal erect and graceful. Forty-five years ago she rode in races on the old Ukiah track.

Did Their Part.

Members of the local Fire Department acted as a patrol and every precaution against fire was taken and, luckily, nothing of a nature that would require their services developed.

He's Tops.

George Vevoda is President of the Ukiah Fair Association and he had one of the top-notcher horses in the jumping contests.

Were On The Square.

Little gate crashing was attempted and occasions where chiseling of any kind was attempted were not reported.

Norman, Take A Bow!

For years there has not been an occasion of a big public character when County Horticulturist Norman G. Buhn has not done yoeman service. This year was no exception and he gathered together an exceptionally wide-ranged lot of worthwhile displays and a splendid lot of livestock. Next year management of the whole livestock and farm exhibits should be turned over to him and Norman Buhn will not fail to get all there is in the county represented.

Had To Quit.

Mrs. Myrtle G. Brown, in handling a rope in the stock horse event, was thrown when the rope tangled in her horse's feet. Mrs. Brown was so shaken up as not to be able to continue in the contest, which all regretted.

You Are Wrong.

Many were of the opinion winners in the Horse Show events received merely ribbons. This is incorrect. Winners all got purses and they ran to a considerable sum in the aggregate.

Snappy Little Fellows.

Some of the classiest polo ponies in the state tore about the Horse Show enclosure last week. These little animals are not much in size, but, when you try to buy one, you will have to have a long poke.

Thanks Mr. and Mrs. Radford.

We owe Mr. and Mrs. Wm. A. Radford, of San Jose, a lot for coming here with their splendid stable. The hackney horses and outfits Mr. and Mrs. Radford showed were worth a small fortune.

Yes, Sir-ee!

Harry Ridgway's stock horse, "Pal," old timers of the range in the audience said, could cover more ground in a day than any critter shown.

Seen Handicapped.

Naughty Marietta, three-gaited saddle horse owned by Mrs. George A. Osen, of San Jose, was a little off nettle or he would have been in better position, knowing ones said—A fine animal, all the way through.

Made Fast Record.

Never in all Californa track history has a showing equalling the time made on a new track been approached as it was here. The course was completed 30 days ago and on it harness horses ran a mile in 2:05.

He Got On Well.

In Gay Romance the Cupertino Stables had one of the most likeable horses. He seemed to enjoy the crowd and the attraction was mutual and he got a wonderful hand.

Wide Representation.

In stables about the grounds, some 150 stalls, all of the Sacramento Valley centers were represented. Central California, too, had contenders.

A Desirable Addition.

The Walbridge family, a wealthy horse-loving father, mother and three daughters, from southern California, have come to Skaggs Springs and purchased a large ranch. At the Fair they invested several thousand dollars in picking up horses that met their fancy, as well as entering some high-hat members of the thoroughbred tribe.

She's Some Gal.

Little Nancy Harp, about as big as a dime, put on a one-gal show Friday night and over the mike, while people waited for the next race, told all about the merry-go-round breaking down—and she got a big hand.

He'll Go To Town.

Burnett Miller, was just a kid from Sacramento, but he showed the best of horsemanship in high-jumping and polo pony riding and the people liked him.

Don't Overlook Them.

When everyone is getting a lot of credit, don't overlook the scores of members of the Service Clubs of the city who put in long hours at booths, getting the money for the Ambulance fund and charitable objects. They did not get a chance to see the events and really did work hard and, generally speaking, no one concerned themselves very much about them, but they are entitled to a big hand, even if silently given.

And Does He Smile!

Paul Poulos, father of the ambulance idea here, smiles broadly to himself as he contemplates the money that will be coming in for his pet hobby. From the time Mr. Poulos conceived the idea of getting an ambulance for the city up to now he has skipped no bets in picking up this and that lot of coin and he now has a sizeable jackpot.

Was He Busy!

Dr. J. J. Kingin was busier than a man killing snakes during the last of the week. He was paged three times Friday afternoon professionally at the track and then, for full measure, did a long stretch as a barker at one of the booths.

Did Very Nicely.

The Boy Scouts and a number of attractive young women did a real service ushering Friday and Saturday and Sunday, working like Trogans seeing people were properly seated and so well did they do their task no confusion resulted.

Just Like Humans.

Fred Dickey and William Bromley, money moguls, became ordinary mortals at the Fair and did everything from sweeping out their box offices to seeing that dimes in stacks contained 10 coins.

They Hustled.

The Rotary Club concession took in, according to a rough check, $578.

Made Many Laugh.

"Charlie Chaplin" was true to life and he did a lot of nonsensical tricks that kept the crowd in good nature when things lagged.

Bought The Beef.

James Brawn purchased a quantity of "Blue Ribbon Beef" at the Fair. Mr. Brawn is outside buyer for Brawn's Home Market.

Got A Start.

People this year commenced to go for programs. In other events hereabouts few purchased them.

Went To Santa Rosa.

Most of the horses appearing here left for Santa Rosa immediately after the Fair closing Sunday night to be on hand and in shape for the Sonoma County Fair which opened yesterday.

What Attendance Was.

Entrances of all kinds at the Fair are believed to have run close to 10,000.

Saw The Point.

When Grace Brothers Brewery six-horse team came before the grandstand and put on its act John MacGregor took the lines of the six horses in one hand and saluted. Tevis Payne, arena director, remarked on how much better it would have been if the wagon had come in full than empty and, just at that moment the band struck up "Nobody Knows How Dry I Am." Then the crowd caught the horse-play of the Horse Show and a round of applause resulted.

Let's Remember This.

Next Fair it might be good cricket to not try and go outside Mendocino county for attendance at the Fair. If Ukiah can draw the proper kind of an attendance from this and Lake county, it can go to town in a big way. There are enough people in this neck of the woods to make the Fair pay handsomely, if we can get them to become interested and there is such a way. The magnificent plant we have now started will be augmented this winter and, with all the missionary work done, next Fair can be run to eliminate bad spots and we will be able to look on black figures on the ledger page, instead of red.

Like To Bet.

The racing regulations prohibit betting on Sunday, which was the big day, but the machines at the pari mutuel stand did a $3600 business Saturday afternoon. People did not understand the mechancis of the betting booth well or there would have been more wagering.

Tale Of One Horse.

A friend of C. S. Howard at the Fair Sunday told The Press Mr. Howard was trying to buy a race horse and the owner would not sell him unless Mr. Howard, who owns Ridgewood Ranch, would agree to take a horse called Sea biscuit and pay $7500 for him. Mr. Howard wanted the other animal and, reluctantly, consented to buy Seabiscuit in order to obtain the racer he was after. The horse Mr. Howard was so intent on getting and which he got by buying Seabiscuit, did not turn out very well. On the other hand, Seabiscuit he did not want, has so far this season won $148,000 for its owner.

Wine Shown Off.

The largest and nicest gotten up display of wines any time seen in a county exhibit here was offered by the California Grape Products Co.

They Were There.

Boy Scouts had a creditable booth containing their handicraft and the 4-H Clubs of the county fairly outdid themselves by the showing they made.

Did Not Lag.

Austin A. Smith was a Fair digger from the beginning and, to do it right, loaned the Fair some of his business equipment to make up for what others failed to do.

Knows His Onions.

Lake County Clerk Patterson who called for the mounted quadrille at the horse show performed like a veteran and there was not a blemish in his whole performance.

Stand By The Band.

Dr. C. E. Roberts and his musicians were the backbone of the big affair. They furnished excellent music and they played a lot of it. The band members did not go in to make money; they were public spirited and they rendered a great service. The thing to do now is to get Ukiah band-minded and keep the organization together and have band concerts.

It Took Money.

Have you any idea what it cost to get the two big tents for the Fair? No! Well, here it is—$2800. That's a lot of money but they had to be secured.

Harness Racing.

In the first race on the new half-mile track Friday the winning horse, Pacific Hall, was trained and driven by John P. Quinn, a former Santa Rosa resident who has driven many winners on the old Twelfth District track, where the Cunningham & Thomas fruit drying plant is now located. The owners of Pacific Hall are Dr. and Mrs. W. B. Swackhamer of Walla Walla, Washington, where Dr. Swackhamer is medical superintendent of Veterans' Hospital. Dr. Swackhamer was formerly located at Palo Alto. The fastest time in the first race was 2:10, which is remarkably fast time for a new half-mile track, especially in view of the fact the Ukiah meeting is the first race meeting on the California circuit and the first races for the entrants this season.

Track Record Set.

The track record of 2:08 was set by the horse B Express in the free-for-all pace Sunday afternoon. B Express is owned by J. Elmo Montgomery, of Davis, who has extensive holdings in Yolo county and who has owned and raced some of the fastest harness horses raised in California, among them Jim Logan, sire of B Express.

A Famous Sportsman.

The free-for-all trot Saturday afternoon was won by Pegasus Blossom, owned and driven by John W. Thomas, Stockton, who for many years has trained and driven for I. L. Borden, San Francisco capitalist. Mr. Borden was one of the few men who continued to raise and develop harness horses during the years when the sport was allowed to decline in California.

They Aided Us.

Another outstanding California stable represented at the Ukiah meeting was that of Donnelly & Donnelly, San Francisco. Their horse Woolen D won the 2:18 pace the opening day and their trotter Wattswood was second in the free-for-all trot Saturday. Among others who contributed to the success of the harness races was L. L. Cannon, of Santa Rosa, who owns valuable farming properties there and, like Mr. Boorden, continued to develop harness horses in "lean" years.

Nerves "NERVES" "Nerves"

Dr. Miles NERVINE "Did the work" says Miss Glivar

WHY DON'T YOU TRY IT?

After more than three months of suffering from a nervous ailment, Miss Glivar used Dr. Miles Nervine which gave her such splendid results that she wrote us an enthusiastic letter.

If you suffer from "Nerves." If you lie awake nights, start at sudden noises, tire easily, are cranky, blue and fidgety, your nerves are probably out of order.

Quiet and relax them with the same medicine that "did the work" for this Colorado girl.

Whether your "Nerves" have troubled you for hours or for years, you'll find this time-tested remedy effective.

At Drug Stores 25c and $1.00.

DR. MILES NERVINE LIQUID

Wayne P. Burke
ATTORNEY AT LAW
Republican Press Building
Ukiah, California

Austin Realty Co.
MAKE EXCHANGES EVERYWHERE
1733 Jefferson St., Oakland, Cal.
Telephone Highgate 1129

Mannon & Brazier
Attorneys and Counselors At Law
Savings Bank Building
Ukiah, California

SUNDAY, MONDAY, AUGUST 15, 16

CONTINUOUS SUNDAY FROM 2 P. M.

A Tribute and a Triumph THAT THE WORLD DEMANDED TO SEE...!!

Jean HARLOW Clark GABLE in

A METRO-GOLDWYN-MAYER PICTURE

SARATOGA

with LIONEL BARRYMORE FRANK MORGAN

ADDED FEATURETTES

Cartoon Scream in Technicolor

WEST-PATRICOLA COMEDY — LATE NEWS

SATURDAY

August 14

Bargain Matinee 2 P. M.

2 MAJOR FEATURES

He dined with the General...

Also

PLUS COLOR CARTOON AND PATHE NEWS

✣

CHAP. 2, "JUNGLE JIM"

MATINEE ONLY

Greyhound Salutes

UKIAH

SATURDAY, AUGUST 14, AT 12 O'CLOCK NOON, AT EAST SIDE OF COURT HOUSE PLAZA, A NEW GREYHOUND "CRUISER" WILL BE OFFICIALLY CHRISTENED

"CITY of UKIAH"

BY CITY OFFICIALS

Revise every previous conception of motor bus travel when you see this new super-coach . . . it is utterly different, not only in appearance but in mechanical operation and passenger comfort. The conventional hood has disappeared for the motor has been placed in the rear. Smart sweeping stream-lines identify this great new coach with its familiar Greyhound colors of blue and white and chromium trim.

COME AND SEE THIS CHRISTENING CEREMONY AND INSPECT THE NEWEST CREATION IN HIGHWAY TRANSPORTATION

Today and Tomorrow, Wed., Thurs., Aug. 11, 12

MUTINY! ... yet they love the more for the hours remaining!

Warner BAXTER Wallace BEERY in SLAVE SHIP

Adventure that storms in epic sweep over half the world!

ELIZABETH ALLAN MICKEY ROONEY

Also Fox Movietone News and Musical Comedy, "Carnival In Paris"

FRIDAY - ONLY

August 13

IT'S A HOWL!

7 Reels of Joy...with the All-Fun, All-Music Cast of the Year!

HAL ROACH presents

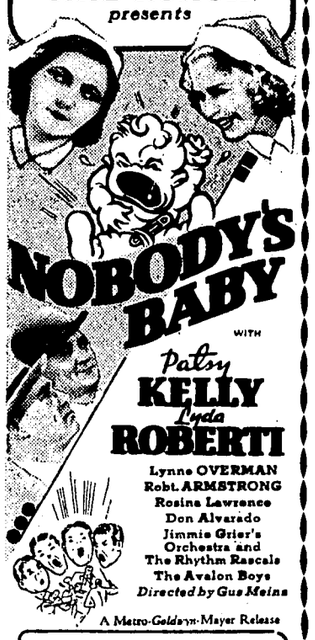

NOBODY'S BABY

with Patsy KELLY Lyda ROBERTI

Lynne OVERMAN
Robt. ARMSTRONG
Rosina Lawrence
Don Alvarado
Jimmie Grier's Orchestra and The Rhythm Rascals
The Avalon Boys
Directed by Gus Meins

A Metro-Goldwyn-Mayer Release

PLUS 'MUSICAL OPERATION' ICE SPORT CARTOON — TRAVEL AND NEWS

Tuesday

August 17, and Every Tuesday

Pottery Nite

Beautiful Coronado Colored Pottery to each lady attending

FREE

$15 Schick Electric Shaver to the Men

✣

VAUDEVILLE — COMEDY TRAVEL — SPORT AND NEWS

Telephone 55 STATE Theatre Ukiah